

Job Readiness, 16 July 2020

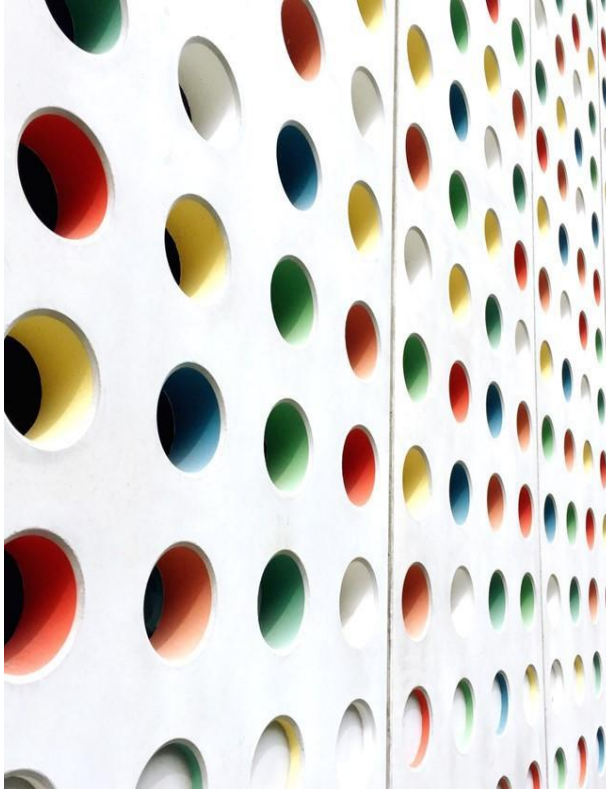

Centurion University
of Technology and
Management



Job Readiness

16 July 2020



CONVENOR



Centurion
UNIVERSITY

*Shaping Lives...
Empowering Communities...*

A Report on Job Readiness Program

16 July 2020

Job-readiness training programs, also known as workplace-readiness and career-readiness training programs, prepare students to get, keep and excel at a new job, explains the Workforce Innovation Technical Assistance Centre. Basic employability skills include effective communication, problem solving, resume building, and interviewing.

Job-readiness training programs also help participants develop good work habits that facilitate their ongoing success.

In the 21st century, a career depicts the ultimate success of an individual. Due to increasing competition and lack of employment availability, students are not able to land a proper job. Concentrating on academic performance throughout student life, they lack an appropriate skill set right before the beginning of their careers. Acquiring these skill sets and proficiency will not only make them industry ready but also prove to be beneficial in the long run.

Centurion University, Odisha has taken initiative to gear this up to reach the expectations of the students. This initiative was taken in order to get the students acquainted with Language Proficiency, L-S-R-W skills, Business Communication and Life Skills. The evaluation of the same are being done as per the IELTS format i.e.6.5 band score

On this basis few events and activities were conducted in the session like Group Discussions, Mock interviews, CV writing and presentations.

Few sessions on 'Group Discussion' were conducted by the Department of English, Centurion University for the students across the campus. The event witnessed the participation of 2316 students. The motto was to observe their personality and skills, ability to discuss on the given subject and to guide them on how to take part in Group Discussions. The sessions opened with the 'Self Introduction' of students. After students were given a topic to involve into group discussion. The students were given 2 minutes to think over the topic before beginning with the discussion.

The group discussion lasted for about 15-20 minutes. The highlights of the discussion are as follows:

1. There was an initiator who was also a dominator in the group.
2. The group discussion was in English as well as Hindi Languages.

3. There were few silent observers who didn't involve in discussion.
4. Some students were fumbling for vocabulary.
5. Students could highlight many important facts and figures pertaining to the topic.
6. Students were unable to understand the topic properly.

Students were advised to use quotes, facts, figures, definitions, statistics, shocking statements, short stories or general statements in the discussion. Hints were given on how to enter a GD midway and ideas to silent members on how to enter a GD. Importance was also given to non-verbal communication i.e., body language by which attitudes and feelings are communicated. Lastly the students were asked to summarize and conclude the GD highlighting all the important points discussed by the group. Concluding the session. Students were advised to read newspapers and enlist three regional, national and global news each which will help them to be aware of the current news in the world.

Cracking an interview and getting selected for the job position is considered to be a challenging task. Having a right skill set for the respective job designation is a major concern. Considering this, Mock interviews for all the students across the campus were conducted

Students were taught various aspects of the interview process and questions asked normally in the interviews also highlighted deep insights of mistakes which candidates make while attending interviews and explained about overcoming those mistakes. The following few questions were asked and feedback and evaluation process were done.

- Why should we hire you?
- Where do you see yourself 5 years from now?
- What are your strengths and weaknesses?
- When can you join if selected?
- How much salary do you expect?
- What do you know about our company?

Sessions on 'CV Writing' were conducted for the registered students across the campus. The sessions were conducted for Final Year and pre final year students. The purpose was to give an idea about the Curriculum Vitae, Resume and formats. Students were given the task to write a cover letter and email. Lastly, feedback was taken from the students for the session of Communication and self-introduction.

Job readiness program helps students to obtain necessary skills that will aid them to grow and sustain in a job. Very much important to assist the student in conquering the real-world challenges, these programs incorporate the required soft skills regardless of education and experience. Enriching the students with soft skills such as creativity, communication, teamwork, problem-solving, critical thinking, cultural competency, etiquette, and professionalism the career readiness programs integrate employability skills among the students providing them with a competitive edge during interviews, internships, and jobs.



Students engaged in task during the session on 16th July, 2020

Anita Patra
REGISTRAR



Sujatha
CONVENOR



Centurion
UNIVERSITY

*Shaping Lives...
Empowering Communities...*

Job Readiness, 16.07.2020

Sl No	NAME	ROLL NUMBER	School	P
1	A SRIYA	200301120079	Bhubaneswar-School of Engineering & Technology	P
2	ABHIJIT BEHERA	200301120023	Bhubaneswar-School of Engineering & Technology	P
3	ABHIJIT PATRA	200301150004	Bhubaneswar-School of Engineering & Technology	P
4	ABHIRAM PANDEY	200301120049	Bhubaneswar-School of Engineering & Technology	P
5	ABHISEK DAS	200301120092	Bhubaneswar-School of Engineering & Technology	P
6	ABHISHEK KUMAR BHAGAT	200301131011	Bhubaneswar-School of Engineering & Technology	P
7	ABHISHEK MAHANTA	200301120058	Bhubaneswar-School of Engineering & Technology	P
8	ABHISHEK PARIDA	200301120149	Bhubaneswar-School of Engineering & Technology	P
9	ABHISHEK RAJ	200301120025	Bhubaneswar-School of Engineering & Technology	P
10	ABINASH BEHERA	200301161018	Bhubaneswar-School of Engineering & Technology	P
11	ADARSH KUMAR BARIK	200301120050	Bhubaneswar-School of Engineering & Technology	P
12	ADITYA KUMAR DAS	200301120144	Bhubaneswar-School of Engineering & Technology	P
13	ADITYA KUMAR MALLICK	200301190010	Bhubaneswar-School of Engineering & Technology	P
14	ADITYA KUMAR ROUT	200301120172	Bhubaneswar-School of Engineering & Technology	P
15	ADITYA NARAYAN DAS	200301110008	Bhubaneswar-School of Engineering & Technology	P
16	ADITYA RAJ	200301120020	Bhubaneswar-School of Engineering & Technology	P
17	ADITYA RAJ.	200301120112	Bhubaneswar-School of Engineering & Technology	P
18	AJAY KUMAR GUPTA	200301120103	Bhubaneswar-School of Engineering & Technology	P

19	AKANKSHA KUMARI	200301120008	Bhubaneswar-School of Engineering & Technology	P
20	AKASH RANJAN SWAIN	200301121197	Bhubaneswar-School of Engineering & Technology	P
21	ALAPAN BANERJEE	200301260001	Bhubaneswar-School of Engineering & Technology	P
22	ALOK BEHERA	200301120140	Bhubaneswar-School of Engineering & Technology	P
23	ALOK KUMAR SAHU	200301120120	Bhubaneswar-School of Engineering & Technology	P
24	AMIT KUMAR NAIK	200301120030	Bhubaneswar-School of Engineering & Technology	P
25	AMIT KUMAR SAMAL	200301180003	Bhubaneswar-School of Engineering & Technology	P
26	AMLAN KUMAR MISHRA	200301230011	Bhubaneswar-School of Engineering & Technology	P
27	ANAND SINGH	200301120031	Bhubaneswar-School of Engineering & Technology	P
28	ANIKET MOHANTY	200301120001	Bhubaneswar-School of Engineering & Technology	P
29	ANIL KUMAR SAHOO	200301111025	Bhubaneswar-School of Engineering & Technology	P
30	ANIMESH MOHANTY	200301120136	Bhubaneswar-School of Engineering & Technology	P
31	ANIMESH SINGH	200301120038	Bhubaneswar-School of Engineering & Technology	P
32	ANINDYA GHOSH	200301111024	Bhubaneswar-School of Engineering & Technology	P
33	ANIRBAN HATUI	200301150011	Bhubaneswar-School of Engineering & Technology	P
34	ANKIT KUMAR KANHAR	200301120168	Bhubaneswar-School of Engineering & Technology	P
35	ANKIT KUMAR SAHU	200301120027	Bhubaneswar-School of Engineering & Technology	P
36	ANKIT KUMAR SINGH	200301111023	Bhubaneswar-School of Engineering & Technology	P
37	ANKITA KUMARI RATH	200301180028	Bhubaneswar-School of Engineering & Technology	P
38	ANKITA ROY	200301120005	Bhubaneswar-School of Engineering & Technology	P
39	ANSHIT PATTNAIK	200301120013	Bhubaneswar-School of Engineering & Technology	P
40	ANSHUMAN BARIK	200301120017	Bhubaneswar-School of Engineering & Technology	P
41	ANSHUMAN JENA	200301120130	Bhubaneswar-School of Engineering & Technology	P
42	ANSHUMAN MAHARANA	200301160008	Bhubaneswar-School of Engineering & Technology	P
43	ANSIT SOUMYARANJAN HATI	200301120064	Bhubaneswar-School of Engineering & Technology	P

44	ANSUMAN PARAMGURU	200301120145	Bhubaneswar-School of Engineering & Technology	P
45	ANUSHKA SAHA	200301230005	Bhubaneswar-School of Engineering & Technology	P
46	ANWESH PANDA	200301120066	Bhubaneswar-School of Engineering & Technology	P
47	ANWESHA MOHANTY	200301130007	Bhubaneswar-School of Engineering & Technology	P
48	ARADHANA SAHU	200301120037	Bhubaneswar-School of Engineering & Technology	P
49	ARINDAM MONDAL	200301190006	Bhubaneswar-School of Engineering & Technology	P
50	ARJIT KUMAR ROUL	200301161013	Bhubaneswar-School of Engineering & Technology	P
51	ARJYAN JENA	200301120115	Bhubaneswar-School of Engineering & Technology	P
52	ASHIS NATH	200301150014	Bhubaneswar-School of Engineering & Technology	P
53	ASHISH JENA	200301120078	Bhubaneswar-School of Engineering & Technology	P
54	ASHISH KUMAR SAHOO	200301120048	Bhubaneswar-School of Engineering & Technology	P
55	ASHISH KUMAR SAHOO.	200301120117	Bhubaneswar-School of Engineering & Technology	P
56	ASHISH PRADHAN	200301120088	Bhubaneswar-School of Engineering & Technology	P
57	ASHUTOSH BISWAL	200301120169	Bhubaneswar-School of Engineering & Technology	P
58	ASHUTOSH MOHANTY	200301161012	Bhubaneswar-School of Engineering & Technology	P
59	ASISH KUMAR NAYAK	200301180023	Bhubaneswar-School of Engineering & Technology	P
60	ASIT GHOSH	200301120041	Bhubaneswar-School of Engineering & Technology	P
61	ASUTOSH SATPATHY	200301120016	Bhubaneswar-School of Engineering & Technology	P
62	ATANUSABYASACHI BISWAL	200301231017	Bhubaneswar-School of Engineering & Technology	P
63	ATUL KUMAR	200301110002	Bhubaneswar-School of Engineering & Technology	P
64	AVINASH KUMAR	200301120002	Bhubaneswar-School of Engineering & Technology	P
65	AYUSH KUMAR SAMRAT	200301121196	Bhubaneswar-School of Engineering & Technology	P
66	B GUNAVARDHAN	200301180015	Bhubaneswar-School of Engineering & Technology	P
67	B SAI	200301151015	Bhubaneswar-School of Engineering & Technology	P
68	BADAL KUMAR BEHERA	200301120089	Bhubaneswar-School of Engineering & Technology	P

69	BADRI PRASAD DASH	200301120137	Bhubaneswar-School of Engineering & Technology	P
70	BAISAKHI RANI DAS	200301120131	Bhubaneswar-School of Engineering & Technology	P
71	BAISHAKHI MOHANTY	200301180005	Bhubaneswar-School of Engineering & Technology	P
72	BARSHARANI DAS	200301120107	Bhubaneswar-School of Engineering & Technology	P
73	BHABANI SANKAR MAHARANA	200301120019	Bhubaneswar-School of Engineering & Technology	P
74	BHAGABAT SHAKTI SWORUP MAHAPATRA	200301121203	Bhubaneswar-School of Engineering & Technology	P
75	BHUPESH DEEP	200301180012	Bhubaneswar-School of Engineering & Technology	P
76	BIBEK BEHERA	200301120146	Bhubaneswar-School of Engineering & Technology	P
77	BIBEKANANDA PANDA	200301161011	Bhubaneswar-School of Engineering & Technology	P
78	BIBHU PADARABINDA BEHERA	200301150010	Bhubaneswar-School of Engineering & Technology	P
79	BIBHUPRASAD BHUTIA	200301110004	Bhubaneswar-School of Engineering & Technology	P
80	BIBHUTI BHUSAN PANDA	200301120119	Bhubaneswar-School of Engineering & Technology	P
81	BISHAL BISWAS.	200301120162	Bhubaneswar-School of Engineering & Technology	P
82	BISHAL KHALKHO	200301111022	Bhubaneswar-School of Engineering & Technology	P
83	BISHAL KUMAR MALIK	200301180021	Bhubaneswar-School of Engineering & Technology	P
84	BISWAJEET ROUT	200301120189	Bhubaneswar-School of Engineering & Technology	P
85	BISWAJIT MAHAL	200301120100	Bhubaneswar-School of Engineering & Technology	P
86	BISWAJIT SAHOO	200301120081	Bhubaneswar-School of Engineering & Technology	P
87	BISWAJIT SAMANTARAY	200301120075	Bhubaneswar-School of Engineering & Technology	P
88	BISWOPATI SAMAL	200301120178	Bhubaneswar-School of Engineering & Technology	P
89	BRAHMANANDA SETHI	200301120114	Bhubaneswar-School of Engineering & Technology	P
90	CHANDAN KUMAR MALLIK	200301120185	Bhubaneswar-School of Engineering & Technology	P
91	CHANDAN KUMAR SAHU	200301120188	Bhubaneswar-School of Engineering & Technology	P
92	CHANDRA SEKHAR MAHARANA	200301151017	Bhubaneswar-School of Engineering & Technology	P
93	CHANDRA SEKHAR SETHI	200301120045	Bhubaneswar-School of Engineering & Technology	P

94	CHANDRAKANTA SAHOO	200301121198	Bhubaneswar-School of Engineering & Technology	P
95	CHINNMAI PRASAD RAY	200301260002	Bhubaneswar-School of Engineering & Technology	P
96	CHIRANJEEB GARNAYAK	200301120150	Bhubaneswar-School of Engineering & Technology	P
97	CHIRANJIB DAS	200301111021	Bhubaneswar-School of Engineering & Technology	P
98	DEBA PRIYA MANNA	200301130009	Bhubaneswar-School of Engineering & Technology	P
99	DEBABRATA DAS	200301120129	Bhubaneswar-School of Engineering & Technology	P
100	DEBABRATA NAYAK	200301160010	Bhubaneswar-School of Engineering & Technology	P
101	DEBAPRIYA HEMBRAM	200301230002	Bhubaneswar-School of Engineering & Technology	P
102	DEBARPITA SAHOO	200301180030	Bhubaneswar-School of Engineering & Technology	P
103	DEBASHREE ROUT	200301120077	Bhubaneswar-School of Engineering & Technology	P
104	DEBIDUTTA ACHARYA	200301120180	Bhubaneswar-School of Engineering & Technology	P
105	DEBORSHE DUTTA	200301111018	Bhubaneswar-School of Engineering & Technology	P
106	DEEP MONDAL	200301190008	Bhubaneswar-School of Engineering & Technology	P
107	DEEPAK KUMAR SAHU	200301120165	Bhubaneswar-School of Engineering & Technology	P
108	DEEPAK MALLIK	200301120033	Bhubaneswar-School of Engineering & Technology	P
109	DEEPAN BEHERA	200301120166	Bhubaneswar-School of Engineering & Technology	P
110	DHIRAJ KUMAR	200301130008	Bhubaneswar-School of Engineering & Technology	P
111	DIBYALARA NAYAK	200301120042	Bhubaneswar-School of Engineering & Technology	P
112	DIBYARANJAN SINGH SAMANTA	200301120109	Bhubaneswar-School of Engineering & Technology	P
113	DURGA PRASAD RATH	200301130001	Bhubaneswar-School of Engineering & Technology	P
114	FATIMUN NISHA	200301121205	Bhubaneswar-School of Engineering & Technology	P
115	G VAMSI SAI	200301121204	Bhubaneswar-School of Engineering & Technology	P
116	GANGOTRI PRIYADARSHINI DAS	200301110010	Bhubaneswar-School of Engineering & Technology	P
117	GAUTAM BISHOYI	200301191011	Bhubaneswar-School of Engineering & Technology	P
118	GAUTAM KUMAR	200301120192	Bhubaneswar-School of Engineering & Technology	P

119	GIRI DHIREN	200301120053	Bhubaneswar-School of Engineering & Technology	P
120	GIRIJA SHANKAR BHUTIA	200301120108	Bhubaneswar-School of Engineering & Technology	P
121	GOLLAPALLI BABY SUMA	200301180013	Bhubaneswar-School of Engineering & Technology	P
122	GOURI SANKAR RATH	200301120121	Bhubaneswar-School of Engineering & Technology	P
123	GOUTAM MAHARANA	200301120163	Bhubaneswar-School of Engineering & Technology	P
124	GURSHARAN SINGH BANSAL	200301120090	Bhubaneswar-School of Engineering & Technology	P
125	GURUKRISHNA DAS	200301120125	Bhubaneswar-School of Engineering & Technology	P
126	GYAN PRAKASH TIWARI	200301120028	Bhubaneswar-School of Engineering & Technology	P
127	HAROLD KUMAR NAIK	200301120173	Bhubaneswar-School of Engineering & Technology	P
128	HIMANSHU SEKHAR PUHAN	200301120091	Bhubaneswar-School of Engineering & Technology	P
129	HITESH KUMAR NATH	200301150005	Bhubaneswar-School of Engineering & Technology	P
130	ITISHREE MOHANTY	200301110009	Bhubaneswar-School of Engineering & Technology	P
131	JAGADISH PRASAD BISWAL	200301120072	Bhubaneswar-School of Engineering & Technology	P
132	JAGANNATH BEHERA	200301111020	Bhubaneswar-School of Engineering & Technology	P
133	JAGANNATH DANSANA	200301120080	Bhubaneswar-School of Engineering & Technology	P
134	JYOTI PRAKASH MALLICK	200301120032	Bhubaneswar-School of Engineering & Technology	P
135	JYOTI PRAVA BISWAL	200301120184	Bhubaneswar-School of Engineering & Technology	P
136	JYOTIR ADITYA BARIK	200301120098	Bhubaneswar-School of Engineering & Technology	P
137	K KARTIK DORA	200301110001	Bhubaneswar-School of Engineering & Technology	P
138	K SOWMYA	200301180006	Bhubaneswar-School of Engineering & Technology	P
139	KAIBALYA KAR	200301120011	Bhubaneswar-School of Engineering & Technology	P
140	KAUSHIK MOHAPATRA	200301120007	Bhubaneswar-School of Engineering & Technology	P
141	KAVIRI VENKATA NAGA GOPINADH	200301230008	Bhubaneswar-School of Engineering & Technology	P
142	KEDARNATH SETHI	200301120182	Bhubaneswar-School of Engineering & Technology	P
143	KIRAN KUMAR MALIK	200301120128	Bhubaneswar-School of Engineering & Technology	P

144	KIRTTIRAJ SAHOO	200301120070	Bhubaneswar-School of Engineering & Technology	P
145	LALATENDU BIDYADHAR SAMAL	200301120148	Bhubaneswar-School of Engineering & Technology	P
146	LAXMIDHAR DAS	200301161017	Bhubaneswar-School of Engineering & Technology	P
147	LIKE MOHANTY	200301120076	Bhubaneswar-School of Engineering & Technology	P
148	LIPSA LENKA	200301120034	Bhubaneswar-School of Engineering & Technology	P
149	M ASHRITHA	200301180026	Bhubaneswar-School of Engineering & Technology	P
150	M MOHNISH KUMAR	200301120122	Bhubaneswar-School of Engineering & Technology	P
151	MALAYA RANJAN DASH	200301190003	Bhubaneswar-School of Engineering & Technology	P
152	MANAS SAHOO	200301120095	Bhubaneswar-School of Engineering & Technology	P
153	MANORANJAN SAHU	200301120106	Bhubaneswar-School of Engineering & Technology	P
154	MASTAKMANI DAS	200301180019	Bhubaneswar-School of Engineering & Technology	P
155	MAYANK GOPAL	200301120176	Bhubaneswar-School of Engineering & Technology	P
156	MD FAIZAN	200301120097	Bhubaneswar-School of Engineering & Technology	P
157	MD. ATTAULLAH ANSARI	200301190002	Bhubaneswar-School of Engineering & Technology	P
158	MERRY MAYURAKHEE	200301180024	Bhubaneswar-School of Engineering & Technology	P
159	MILAN JANA	200301120014	Bhubaneswar-School of Engineering & Technology	P
160	MOHAMMED AQEEB RAZA	200301120039	Bhubaneswar-School of Engineering & Technology	P
161	MOHIT RAJ	200301120153	Bhubaneswar-School of Engineering & Technology	P
162	MONALISA CHHOTRAY	200301230006	Bhubaneswar-School of Engineering & Technology	P
163	MONALISHA SWAIN	200301120084	Bhubaneswar-School of Engineering & Technology	P
164	MUKESH KUMAR SENAPATI	200301120111	Bhubaneswar-School of Engineering & Technology	P
165	NANDINI CHAKRABORTY	200301230003	Bhubaneswar-School of Engineering & Technology	P
166	NAWED AHMED KHAN	200301120083	Bhubaneswar-School of Engineering & Technology	P
167	NAYABRATA SWAIN	200301120015	Bhubaneswar-School of Engineering & Technology	P
168	NEHARANI SAMAL	200301120096	Bhubaneswar-School of Engineering & Technology	P

169	NIPUN KUMAR SAHOO	200301160002	Bhubaneswar-School of Engineering & Technology	P
170	NIRANJAN SAMAL	200301130003	Bhubaneswar-School of Engineering & Technology	P
171	NISHANTA KUMAR BISWAL	200301120093	Bhubaneswar-School of Engineering & Technology	P
172	NITYANANDA MANDAL	200301120181	Bhubaneswar-School of Engineering & Technology	P
173	NRUSINGHANATH MISHRA	200301120152	Bhubaneswar-School of Engineering & Technology	P
174	NUTAN PANDA	200301180025	Bhubaneswar-School of Engineering & Technology	P
175	OM PRAKASH BEHERA	200301120133	Bhubaneswar-School of Engineering & Technology	P
176	OM PRAKASH MOHANTY	200301120012	Bhubaneswar-School of Engineering & Technology	P
177	OMKAR NARAYAN BHAL	200301120040	Bhubaneswar-School of Engineering & Technology	P
178	OMPRAKASH S	200301190001	Bhubaneswar-School of Engineering & Technology	P
179	P SUDIP KUMAR PRUSTY	200301120183	Bhubaneswar-School of Engineering & Technology	P
180	PANKAJ KUMAR MANDAL	200301161019	Bhubaneswar-School of Engineering & Technology	P
181	PAPPU JAGANNATH RAO	200301150007	Bhubaneswar-School of Engineering & Technology	P
182	PAYAL PANDA	200301120021	Bhubaneswar-School of Engineering & Technology	P
183	PIYUSH KUMAR	200301120018	Bhubaneswar-School of Engineering & Technology	P
184	PLABANI JENA	200301180011	Bhubaneswar-School of Engineering & Technology	P
185	PRADEEPTA KUMAR MOHANTA.	200301150012	Bhubaneswar-School of Engineering & Technology	P
186	PRANAB KUMAR AGASTI	200301120006	Bhubaneswar-School of Engineering & Technology	P
187	PRANAB PRABHANJAN SAHOO	200301120151	Bhubaneswar-School of Engineering & Technology	P
188	PRANALI PRATIHARY	200301120063	Bhubaneswar-School of Engineering & Technology	P
189	PRATEEK KUMAR DWIBEDY	200301110015	Bhubaneswar-School of Engineering & Technology	P
190	PRATIK MOHAPATRA	200301120073	Bhubaneswar-School of Engineering & Technology	P
191	PRATIK PATEL	200301191012	Bhubaneswar-School of Engineering & Technology	P
192	PRATIK RANJAN DASH	200301120132	Bhubaneswar-School of Engineering & Technology	P
193	PRATYUSH MAHAPATRA	200301110012	Bhubaneswar-School of Engineering & Technology	P

194	PRATYUSH PAL	200301120059	Bhubaneswar-School of Engineering & Technology	P
195	PRAYASH KUMAR SWAIN	200301160001	Bhubaneswar-School of Engineering & Technology	P
196	PREETINANDA SAHOO	200301180008	Bhubaneswar-School of Engineering & Technology	P
197	PRITAM NAYAK	200301120118	Bhubaneswar-School of Engineering & Technology	P
198	PRITAM SUNDARAY	200301120047	Bhubaneswar-School of Engineering & Technology	P
199	PRITI RANJAN TARAI	200301160006	Bhubaneswar-School of Engineering & Technology	P
200	PRITIDWEEP ROUT	200301120051	Bhubaneswar-School of Engineering & Technology	P
201	PRIYA BANERJEE	200301121206	Bhubaneswar-School of Engineering & Technology	P
202	PRIYAM KUMAR	200301110017	Bhubaneswar-School of Engineering & Technology	P
203	PRIYANSHU DASH	200301121194	Bhubaneswar-School of Engineering & Technology	P
204	PRUTHWI RAJ MOHANTY	200301120074	Bhubaneswar-School of Engineering & Technology	P
205	PULLAM BHATLA LAXMI SINDHU	200301120003	Bhubaneswar-School of Engineering & Technology	P
206	PURUSOTTAM PATRA	200301161015	Bhubaneswar-School of Engineering & Technology	P
207	RAHUL GOCHHI	200301121195	Bhubaneswar-School of Engineering & Technology	P
208	RAJANIKANTA OJHA	200301161021	Bhubaneswar-School of Engineering & Technology	P
209	RAJESH KUMAR SWAIN	200301120164	Bhubaneswar-School of Engineering & Technology	P
210	RAJESH PRADHAN	200301110013	Bhubaneswar-School of Engineering & Technology	P
211	RAJESH PRADHAN	200301161020	Bhubaneswar-School of Engineering & Technology	P
212	RAJTANAYA SWAIN	200301120147	Bhubaneswar-School of Engineering & Technology	P
213	RAKESH PADHI	200301230010	Bhubaneswar-School of Engineering & Technology	P
214	RAM MOHAN PAIKARAY	200301110007	Bhubaneswar-School of Engineering & Technology	P
215	RASHMI RANJAN ACHARYA	200301120177	Bhubaneswar-School of Engineering & Technology	P
216	RASID KHAN	200301120085	Bhubaneswar-School of Engineering & Technology	P
217	REDDI ESWARA RAO	200301230014	Bhubaneswar-School of Engineering & Technology	P
218	RICHA MOHANTY	200301180010	Bhubaneswar-School of Engineering & Technology	P

219	RITIK MISHRA	200301120026	Bhubaneswar-School of Engineering & Technology	P
220	RIYA SAH	200301150006	Bhubaneswar-School of Engineering & Technology	P
221	ROHAN BISWAL	200301120069	Bhubaneswar-School of Engineering & Technology	P
222	ROHIT GHORAI	200301120052	Bhubaneswar-School of Engineering & Technology	P
223	ROHIT KUMAR SAHOO	200301121200	Bhubaneswar-School of Engineering & Technology	P
224	ROHIT MISHRA	200301150002	Bhubaneswar-School of Engineering & Technology	P
225	RUDRA NARAYAN ACHARYA	200301121202	Bhubaneswar-School of Engineering & Technology	P
226	SABIT KUMAR PRADHAN	200301120110	Bhubaneswar-School of Engineering & Technology	P
227	SACHIDANANDA BISWAL	200301160005	Bhubaneswar-School of Engineering & Technology	P
228	SACHIDANANDA PANDA	200301130002	Bhubaneswar-School of Engineering & Technology	P
229	SAGAR KUMAR OJHA	200301120123	Bhubaneswar-School of Engineering & Technology	P
230	SAHIL KUMAR BEHURA	200301180029	Bhubaneswar-School of Engineering & Technology	P
231	SAHIL SUBUDHI	200301131010	Bhubaneswar-School of Engineering & Technology	P
232	SAI PRIYA SAHU	200301180031	Bhubaneswar-School of Engineering & Technology	P
233	SAI SOMYA RANJAN PATI	200301120142	Bhubaneswar-School of Engineering & Technology	P
234	SAMBIT KUMAR PANI	200301190009	Bhubaneswar-School of Engineering & Technology	P
235	SAMBIT SAGAR SAMANTARAY	200301120087	Bhubaneswar-School of Engineering & Technology	P
236	SAMEER DEHURY	200301121201	Bhubaneswar-School of Engineering & Technology	P
237	SAMIKSHYA PATRA.	200301120170	Bhubaneswar-School of Engineering & Technology	P
238	SANDEEP KUMAR PRADHAN	200301120167	Bhubaneswar-School of Engineering & Technology	P
239	SANDEEP KUMAR SAHU	200301120060	Bhubaneswar-School of Engineering & Technology	P
240	SANDEEP PARIDA	200301120105	Bhubaneswar-School of Engineering & Technology	P
241	SANDHYARANI BHOI	200301120190	Bhubaneswar-School of Engineering & Technology	P
242	SANGRAM BHUYAN	200301120065	Bhubaneswar-School of Engineering & Technology	P
243	SANJU MARANDI	200301120186	Bhubaneswar-School of Engineering & Technology	P

244	SASUPALLI MAHESHWARA RAO	200301230015	Bhubaneswar-School of Engineering & Technology	P
245	SATVINDER SINGH	200301120004	Bhubaneswar-School of Engineering & Technology	P
246	SATYAJIT PATI	200301120035	Bhubaneswar-School of Engineering & Technology	P
247	SAURABH KUMAR	200301120086	Bhubaneswar-School of Engineering & Technology	P
248	SHAIKH HABIBUR REHAMAN	200301120126	Bhubaneswar-School of Engineering & Technology	P
249	SHASHANK MISHRA	200301230009	Bhubaneswar-School of Engineering & Technology	P
250	SHASWAT PRADHAN	200301120057	Bhubaneswar-School of Engineering & Technology	P
251	SHIBAM ACHARYA	200301120022	Bhubaneswar-School of Engineering & Technology	P
252	SHIBAPRASAD MALLIK	200301120094	Bhubaneswar-School of Engineering & Technology	P
253	SHIVAM MANI MISHRA	200301120179	Bhubaneswar-School of Engineering & Technology	P
254	SHREETTAM KUMAR BEHERA	200301120124	Bhubaneswar-School of Engineering & Technology	P
255	SHREYA MISHRA	200301131012	Bhubaneswar-School of Engineering & Technology	P
256	SHREYA PRIYADARSHINI DAS	200301120193	Bhubaneswar-School of Engineering & Technology	P
257	SHRUTI PRIYANKA	200301110006	Bhubaneswar-School of Engineering & Technology	P
258	SHUBHAM SAHA	200301111026	Bhubaneswar-School of Engineering & Technology	P
259	SHUBHANKAR ROY	200301180014	Bhubaneswar-School of Engineering & Technology	P
260	SIBASISH PADHY	200301120082	Bhubaneswar-School of Engineering & Technology	P
261	SIDDHARTH PRASAD NEWAR	200301120056	Bhubaneswar-School of Engineering & Technology	P
262	SIDDHARTH SAHU	200301110011	Bhubaneswar-School of Engineering & Technology	P
263	SIDDHARTH SINGH	200301150003	Bhubaneswar-School of Engineering & Technology	P
264	SIDHANTA SWAIN	200301120071	Bhubaneswar-School of Engineering & Technology	P
265	SIDHARTH BEHERA	200301120036	Bhubaneswar-School of Engineering & Technology	P
266	SIDHARTHA SOURAV NAYAK	200301190007	Bhubaneswar-School of Engineering & Technology	P
267	SITU KUMARI GOPE	200301120061	Bhubaneswar-School of Engineering & Technology	P
268	SK ABU SUFYAN	200301110003	Bhubaneswar-School of Engineering & Technology	P

269	SK AZHARUL HAQUE	200301151016	Bhubaneswar-School of Engineering & Technology	P
270	SK RIZWANUL HAQUE	200301120046	Bhubaneswar-School of Engineering & Technology	P
271	SK SIRAJUL ISLAM	200301120116	Bhubaneswar-School of Engineering & Technology	P
272	SMRUTI SAMRUDDHA	200301120043	Bhubaneswar-School of Engineering & Technology	P
273	SNEHA MAITY	200301180002	Bhubaneswar-School of Engineering & Technology	P
274	SNEHAL RAJ	200301161016	Bhubaneswar-School of Engineering & Technology	P
275	SNEHASMURUTI NANDA	200301120127	Bhubaneswar-School of Engineering & Technology	P
276	SOHAM DAS	200301230013	Bhubaneswar-School of Engineering & Technology	P
277	SOHAM JYOTI GHOSH	200301180001	Bhubaneswar-School of Engineering & Technology	P
278	SOHAM SAMANTA	200301230001	Bhubaneswar-School of Engineering & Technology	P
279	SOHAN NASKAR	200301230004	Bhubaneswar-School of Engineering & Technology	P
280	SONAM NAYAK	200301130006	Bhubaneswar-School of Engineering & Technology	P
281	SOUMYA RANJAN BEHERA	200301230012	Bhubaneswar-School of Engineering & Technology	P
282	SOUMYA RANJAN MOHANTY	200301120067	Bhubaneswar-School of Engineering & Technology	P
283	SOUMYA RANJAN NAYAK	200301120175	Bhubaneswar-School of Engineering & Technology	P
284	SOUMYA RANJAN SAHOO	200301120102	Bhubaneswar-School of Engineering & Technology	P
285	SOUMYARANJAN SAHOO	200301190004	Bhubaneswar-School of Engineering & Technology	P
286	SOURAV MOHANTY	200301120010	Bhubaneswar-School of Engineering & Technology	P
287	SOURAV SWAIN	200301111019	Bhubaneswar-School of Engineering & Technology	P
288	SOYANSHU MOHANTY	200301160007	Bhubaneswar-School of Engineering & Technology	P
289	SUBHAMSHREE ROUT	200301130004	Bhubaneswar-School of Engineering & Technology	P
290	SUBHASIS PRADHAN	200301120104	Bhubaneswar-School of Engineering & Technology	P
291	SUBHRAJIT SENAPATI	200301120024	Bhubaneswar-School of Engineering & Technology	P
292	SUDHANSU MOHARANA	200301120141	Bhubaneswar-School of Engineering & Technology	P
293	SUDHANSU ROUT	200301120113	Bhubaneswar-School of Engineering & Technology	P

294	SUMIT KUMAR NAYAK	200301120054	Bhubaneswar-School of Engineering & Technology	P
295	SUSHREE PRATIKSHYA BEHERA	200301180007	Bhubaneswar-School of Engineering & Technology	P
296	SUSHREE SANGITA MISHRA	200301180027	Bhubaneswar-School of Engineering & Technology	P
297	SUSHREE SANGITA SAHOO	200301180009	Bhubaneswar-School of Engineering & Technology	P
298	SUVENDU PARIDA	200301121199	Bhubaneswar-School of Engineering & Technology	P
299	SUZAIN KHAN	200301120099	Bhubaneswar-School of Engineering & Technology	P
300	SWAGAT KAR	200301120009	Bhubaneswar-School of Engineering & Technology	P
301	SWASTI SOURAV DAS	200301120044	Bhubaneswar-School of Engineering & Technology	P
302	SWASTIK ABHIJIT PATRA	200301120174	Bhubaneswar-School of Engineering & Technology	P
303	SWATI KIRTIMAYEE BEHERA	200301120134	Bhubaneswar-School of Engineering & Technology	P
304	SWATI SUCHARITA	200301110005	Bhubaneswar-School of Engineering & Technology	P
305	SWETAPADMA BARAL	200301120068	Bhubaneswar-School of Engineering & Technology	P
306	SWETAPRAVA PATASANI	200301120062	Bhubaneswar-School of Engineering & Technology	P
307	SWORAJYA RANJAN SWAIN	200301120139	Bhubaneswar-School of Engineering & Technology	P
308	SYED SAHNAWAZ HUSSAIN	200301120154	Bhubaneswar-School of Engineering & Technology	P
309	TAPOBAN MISHRA	200301230007	Bhubaneswar-School of Engineering & Technology	P
310	THIRUKACHI HRUSHIKESH	200301230016	Bhubaneswar-School of Engineering & Technology	P
311	TINKU NAYAK	200301150001	Bhubaneswar-School of Engineering & Technology	P
312	TUKULI JENA	200301161014	Bhubaneswar-School of Engineering & Technology	P
313	VISHAL MANDAL	200301120055	Bhubaneswar-School of Engineering & Technology	P
314	YASIR RAHMAN	200301190005	Bhubaneswar-School of Engineering & Technology	P
315	AAVYA	210409120032	Bhubaneswar-School of Management	P
316	ABHISEK JENA	210409120090	Bhubaneswar-School of Management	P
317	ABHISHEK MOHANTY	210409120003	Bhubaneswar-School of Management	P
318	ABINASH CHETIA	210409120097	Bhubaneswar-School of Management	P

319	ADITYA RAJ SAHU	210409120019	Bhubaneswar-School of Management	P
320	ADYASHA MOHANTY	210409120051	Bhubaneswar-School of Management	P
321	ADYASHA NANDA	210409120039	Bhubaneswar-School of Management	P
322	ALEKHA KUMAR SAHOO	210409120064	Bhubaneswar-School of Management	P
323	AMAN KUMAR SAH	210409120073	Bhubaneswar-School of Management	P
324	AMIT KUMAR GUPTA	210409120068	Bhubaneswar-School of Management	P
325	AMRUT SPANDAN PUJARI	210409120070	Bhubaneswar-School of Management	P
326	ANGEL HORO	210409120042	Bhubaneswar-School of Management	P
327	ANISH KUMAR AGARWALLA	210409120037	Bhubaneswar-School of Management	P
328	ANISHA LENKA	210409120001	Bhubaneswar-School of Management	P
329	ARPITA DAS	210409120072	Bhubaneswar-School of Management	P
330	ARUNDHUTI HALDAR	210409120010	Bhubaneswar-School of Management	P
331	ASHUTOSH SWAIN	210409120075	Bhubaneswar-School of Management	P
332	AVINASH DUBEY	210409120020	Bhubaneswar-School of Management	P
333	AYUSH AGRAWAL	210409120052	Bhubaneswar-School of Management	P
334	AYUSH PRASAD PADHI	210409120056	Bhubaneswar-School of Management	P
335	AYUSMAN SAI TRIPATHY	210409120018	Bhubaneswar-School of Management	P
336	B. ASHMIT KUMAR	210409120054	Bhubaneswar-School of Management	P
337	BIBHUTI BHUSHAN PATRA	210409120053	Bhubaneswar-School of Management	P
338	BISWAJEET SAMANTARAY	210409120076	Bhubaneswar-School of Management	P
339	BISWAJIT SAHU	210409120049	Bhubaneswar-School of Management	P
340	CHAITRADEV JENA	210409120035	Bhubaneswar-School of Management	P
341	CHIRAG SINGH BASNET	210409120082	Bhubaneswar-School of Management	P
342	DEBADATTA PANDA	210409120062	Bhubaneswar-School of Management	P
343	DEEPAK KUMAR	210409120083	Bhubaneswar-School of Management	P

344	DINESH KUMAR	210409120057	Bhubaneswar-School of Management	P
345	DIVYA PURTY	210409120012	Bhubaneswar-School of Management	P
346	FIROJ KUMAR KUNWAR	210409120013	Bhubaneswar-School of Management	P
347	GLORY PETER	210409120066	Bhubaneswar-School of Management	P
348	ISHITA VERMA	210409120025	Bhubaneswar-School of Management	P
349	ITISMITA BARIK	210409120016	Bhubaneswar-School of Management	P
350	JAGANNATH MAJHI	210409120077	Bhubaneswar-School of Management	P
351	JASWINDER KAUR	210409120026	Bhubaneswar-School of Management	P
352	JYOTIRANJAN NAIK	210409120004	Bhubaneswar-School of Management	P
353	KHUSHI CHAKRABORTY	210409120027	Bhubaneswar-School of Management	P
354	KRITIKA NAYAK	210409120091	Bhubaneswar-School of Management	P
355	KUNJESH KAUSHAL	210409120058	Bhubaneswar-School of Management	P
356	LOPAMUDRA MOHANTY	210409120063	Bhubaneswar-School of Management	P
357	MAHI AGARWAL	210409120028	Bhubaneswar-School of Management	P
358	MONALISHA ORAM	210409120069	Bhubaneswar-School of Management	P
359	MOUSUMI PARIDA	210409120038	Bhubaneswar-School of Management	P
360	MOUSUMI MANSWANI PATRA	210409120040	Bhubaneswar-School of Management	P
361	MRINMOY PAUL	210409120029	Bhubaneswar-School of Management	P
362	MUSKAN SINGH	210409120085	Bhubaneswar-School of Management	P
363	NAMRATA SAHU	210409120007	Bhubaneswar-School of Management	P
364	NIKHIL RAJWADE	210409120009	Bhubaneswar-School of Management	P
365	NILESH KUMAR MAHATO	210409120011	Bhubaneswar-School of Management	P
366	NOSHEEN PARVEEN	210409120030	Bhubaneswar-School of Management	P
367	P MAMTA KUMARI	210409120008	Bhubaneswar-School of Management	P
368	PAPPU KUMAR MEHTA	210409120092	Bhubaneswar-School of Management	P

369	PAULOMI SENGUPTA	210409120071	Bhubaneswar-School of Management	P
370	PRABHUDATTA MALLIK	210409120100	Bhubaneswar-School of Management	P
371	PRATIKSHYA ROUT	210409120014	Bhubaneswar-School of Management	P
372	PRATYUSH KUMAR PATHY	210409120043	Bhubaneswar-School of Management	P
373	PRITESH KUMAR	210409120033	Bhubaneswar-School of Management	P
374	RAHUL KUMAR SAHANI	210409120080	Bhubaneswar-School of Management	P
375	RAJ PRASAD DUTTA	210409120079	Bhubaneswar-School of Management	P
376	RAJVARDHAN PRATAP SINGH	210409120060	Bhubaneswar-School of Management	P
377	REENA SOREN	210409120086	Bhubaneswar-School of Management	P
378	ROHINI TIRKEY	210409120024	Bhubaneswar-School of Management	P
379	ROHIT KUMAR SHARMA	210409120096	Bhubaneswar-School of Management	P
380	RUCHI SHARMA	210409120094	Bhubaneswar-School of Management	P
381	S. K HABIBUR ALI	210409120065	Bhubaneswar-School of Management	P
382	SAGAR BEHERA	210409120022	Bhubaneswar-School of Management	P
383	SAMBITOSH SAHU	210409120017	Bhubaneswar-School of Management	P
384	SANGRAM SAHOO	210409120050	Bhubaneswar-School of Management	P
385	SANJEEBANI SWAIN	210409120002	Bhubaneswar-School of Management	P
386	SANTO SOVAN DAS	210409120089	Bhubaneswar-School of Management	P
387	SATTWIK BHAKAT	210409120098	Bhubaneswar-School of Management	P
388	SATYAM KUMAR SINGH	210409120031	Bhubaneswar-School of Management	P
389	SEWAKJEET SINGH	210409120074	Bhubaneswar-School of Management	P
390	SHAIK SHEZAD QUADRI ALI	210409120055	Bhubaneswar-School of Management	P
391	SHAILI SHARMA	210409120006	Bhubaneswar-School of Management	P
392	SHANU SINGH	210409120045	Bhubaneswar-School of Management	P
393	SHEETAL MOHANTY	210409120095	Bhubaneswar-School of Management	P

394	SHRUTI SINGH	210409120044	Bhubaneswar-School of Management	P
395	SHUBHAM ADHIKARY	210409120015	Bhubaneswar-School of Management	P
396	SIBAM ARYAN BEHERA	210409120023	Bhubaneswar-School of Management	P
397	SIDHANTA KUMAR BEHERA	210409120084	Bhubaneswar-School of Management	P
398	SOHAN SHANKAR NAYAK	210409120047	Bhubaneswar-School of Management	P
399	SOUMYA MAHAKUDA	210409120005	Bhubaneswar-School of Management	P
400	SOUMYA RANJAN JENA	210409120034	Bhubaneswar-School of Management	P
401	SOUMYAJIT BHATTACHARYA	210409120099	Bhubaneswar-School of Management	P
402	SOURAV PATRA	210409120087	Bhubaneswar-School of Management	P
403	SUBHAJIT MAJHI	210409120093	Bhubaneswar-School of Management	P
404	SUBHAJIT PAIRA	210409120101	Bhubaneswar-School of Management	P
405	SUBHAM PRASAD	210409120041	Bhubaneswar-School of Management	P
406	SUMEET SOURAV PRADHAN	210409120059	Bhubaneswar-School of Management	P
407	SURAJ KUMAR SAHU	210409120067	Bhubaneswar-School of Management	P
408	TANMAY SAHOO	210409120036	Bhubaneswar-School of Management	P
409	UTKAL KUMAR SANDH	210409120078	Bhubaneswar-School of Management	P
410	VIKASH NAYAK	210409120081	Bhubaneswar-School of Management	P
411	YASHVARDHAN PRATAP SINGH	210409120061	Bhubaneswar-School of Management	P
412	ABHISHEK ACHARY	200804130248	Paralakhemundi-M.S.Swaminathan School of Agr.	P
413	ADADA NIKHIL	200804130280	Paralakhemundi-M.S.Swaminathan School of Agr.	P
414	ADAPAKA SRAVANTHI	200804130306	Paralakhemundi-M.S.Swaminathan School of Agr.	P
415	ADDITYA NARAYAN SETHY	200804130154	Paralakhemundi-M.S.Swaminathan School of Agr.	P
416	ADITYA BHUSHAN	200804130205	Paralakhemundi-M.S.Swaminathan School of Agr.	P
417	AKONDI NAGA APARNA	200804130076	Paralakhemundi-M.S.Swaminathan School of Agr.	P
418	AKSHITA DAS	200804130148	Paralakhemundi-M.S.Swaminathan School of Agr.	P

419	AMISHA	200804130212	Paralakhemundi- M.S.Swaminathan School of Agr.	P
420	AMITABHA BANDYOPADHYAY	200804130021	Paralakhemundi- M.S.Swaminathan School of Agr.	P
421	AMPOLU VENKATESH	200804130256	Paralakhemundi- M.S.Swaminathan School of Agr.	P
422	AMRITA KHAN	200804130133	Paralakhemundi- M.S.Swaminathan School of Agr.	P
423	ANAMIKA PARIA	200804130025	Paralakhemundi- M.S.Swaminathan School of Agr.	P
424	ANANDSRIVARDHAN GOUD	200804130234	Paralakhemundi- M.S.Swaminathan School of Agr.	P
425	ANIKET SALMA	200804130209	Paralakhemundi- M.S.Swaminathan School of Agr.	P
426	ANKITA PANDA	200804130089	Paralakhemundi- M.S.Swaminathan School of Agr.	P
427	ANUMANCHIPALLI JYOTSHNA	200804130101	Paralakhemundi- M.S.Swaminathan School of Agr.	P
428	ANUPOJU VAMSI KRISHNA	200804130078	Paralakhemundi- M.S.Swaminathan School of Agr.	P
429	ANUSKA ROY	200804130136	Paralakhemundi- M.S.Swaminathan School of Agr.	P
430	ARPAN SAMANTA	200804130022	Paralakhemundi- M.S.Swaminathan School of Agr.	P
431	ARTI ASHRITA SAMAL	200804130132	Paralakhemundi- M.S.Swaminathan School of Agr.	P
432	ASHUTOSH DASH	200804130109	Paralakhemundi- M.S.Swaminathan School of Agr.	P
433	ATTADA UMESH CHANDRA	200804130086	Paralakhemundi- M.S.Swaminathan School of Agr.	P
434	AYAN KUMAR KAR	200804130026	Paralakhemundi- M.S.Swaminathan School of Agr.	P
435	AYUSH KUMAR SAHU	200804130129	Paralakhemundi- M.S.Swaminathan School of Agr.	P
436	B.HARSHITHA BHAVANI	200804130279	Paralakhemundi- M.S.Swaminathan School of Agr.	P
437	BAMMIDI KRISHNA	200804130196	Paralakhemundi- M.S.Swaminathan School of Agr.	P
438	BANDI SIVA SRI CHAITANYA	200804130216	Paralakhemundi- M.S.Swaminathan School of Agr.	P
439	BANKPALLI VISHNU	200804130283	Paralakhemundi- M.S.Swaminathan School of Agr.	P
440	BANTU SRI HARSHA	200804130128	Paralakhemundi- M.S.Swaminathan School of Agr.	P
441	BARSHARANI BAIDYA	200804130054	Paralakhemundi- M.S.Swaminathan School of Agr.	P
442	BASVA SAIBHARAT KUMAR	200804130314	Paralakhemundi- M.S.Swaminathan School of Agr.	P
443	BESAM.CHARAN KUMAR REDDY	200804130236	Paralakhemundi- M.S.Swaminathan School of Agr.	P

444	BENDI HARIKA	200804130313	Paralakhemundi- M.S.Swaminathan School of Agr.	P
445	BETHIREDDY NAGASRI NIKHIL REDDY	200804130320	Paralakhemundi- M.S.Swaminathan School of Agr.	P
446	BIBHUTI BHUSAN MISHRA	200804130034	Paralakhemundi- M.S.Swaminathan School of Agr.	P
447	BIKASH NAYAK	200804130064	Paralakhemundi- M.S.Swaminathan School of Agr.	P
448	BODA LAKSHMI KANTHAM	200804130065	Paralakhemundi- M.S.Swaminathan School of Agr.	P
449	BODASINGI RACHANA RANI	200804130028	Paralakhemundi- M.S.Swaminathan School of Agr.	P
450	BODHISATTWA BHAKAT	200804130001	Paralakhemundi- M.S.Swaminathan School of Agr.	P
451	BOLISETTY VENKATA SUDHAKAR	200804130322	Paralakhemundi- M.S.Swaminathan School of Agr.	P
452	BONTHU JAYARAM NAIDU	200804130170	Paralakhemundi- M.S.Swaminathan School of Agr.	P
453	BORRA V V VARUN RAJU	200804130062	Paralakhemundi- M.S.Swaminathan School of Agr.	P
454	BURRA AKHILA	200804130167	Paralakhemundi- M.S.Swaminathan School of Agr.	P
455	C KAMAL	200804130124	Paralakhemundi- M.S.Swaminathan School of Agr.	P
456	CHALAMALA GOPICHAND	200804130249	Paralakhemundi- M.S.Swaminathan School of Agr.	P
457	CHILAMKURTHI SRIJA	200804130213	Paralakhemundi- M.S.Swaminathan School of Agr.	P
458	CHINTADA ANITHA	200804130308	Paralakhemundi- M.S.Swaminathan School of Agr.	P
459	CHINTHA DAYAMANI	200804130275	Paralakhemundi- M.S.Swaminathan School of Agr.	P
460	CHITRADA PRASANNA KUMAR	200804130235	Paralakhemundi- M.S.Swaminathan School of Agr.	P
461	CHODISETTI SURYA TEJA	200804130147	Paralakhemundi- M.S.Swaminathan School of Agr.	P
462	CHOPPAVARAPU SINDHU BHARATHI	200804130074	Paralakhemundi- M.S.Swaminathan School of Agr.	P
463	DASARI BHARGAVI	200804130243	Paralakhemundi- M.S.Swaminathan School of Agr.	P
464	DATLA PRATHYUSHA	200804130241	Paralakhemundi- M.S.Swaminathan School of Agr.	P
465	DAYANA SRI MANGA DEVI	200804130233	Paralakhemundi- M.S.Swaminathan School of Agr.	P
466	DEBANSHU RANJAN DURGA	200804130006	Paralakhemundi- M.S.Swaminathan School of Agr.	P
467	DEBARGHYA SAMANTA	200804130042	Paralakhemundi- M.S.Swaminathan School of Agr.	P
468	DEBASIS BENYA	200804130090	Paralakhemundi- M.S.Swaminathan School of Agr.	P

469	DEBIDAS MANDAL	200804130007	Paralakhemundi- M.S.Swaminathan School of Agr.	P
470	DHARMANA SRAVANALAKSHMI	200804130301	Paralakhemundi- M.S.Swaminathan School of Agr.	P
471	DHARMANA SRIKANTH	200804130117	Paralakhemundi- M.S.Swaminathan School of Agr.	P
472	DODDA NAMRATHA	200804130008	Paralakhemundi- M.S.Swaminathan School of Agr.	P
473	DODDIGARLA SIDDARTHA	200804130304	Paralakhemundi- M.S.Swaminathan School of Agr.	P
474	DUBAKULA CHANDINI	200804130182	Paralakhemundi- M.S.Swaminathan School of Agr.	P
475	DUBBA DEVANANDA	200804130094	Paralakhemundi- M.S.Swaminathan School of Agr.	P
476	DUDEKULA HUSSAIN BASHA	200804130175	Paralakhemundi- M.S.Swaminathan School of Agr.	P
477	EDARA BHARGAVI	200804130310	Paralakhemundi- M.S.Swaminathan School of Agr.	P
478	ETAMSETTI TEJASWINI NAGA SAI NARAYANAMMA	200804130155	Paralakhemundi- M.S.Swaminathan School of Agr.	P
479	GADDEE LIKHITHA	200804130066	Paralakhemundi- M.S.Swaminathan School of Agr.	P
480	GANTA MEGHANA	200804130268	Paralakhemundi- M.S.Swaminathan School of Agr.	P
481	GANTA SUDHEER KUMAR	200804130281	Paralakhemundi- M.S.Swaminathan School of Agr.	P
482	GEDALA RAKESH	200804130223	Paralakhemundi- M.S.Swaminathan School of Agr.	P
483	GIRIJA SANKAR NAIK	200804130002	Paralakhemundi- M.S.Swaminathan School of Agr.	P
484	GONDESI HARIKA	200804130293	Paralakhemundi- M.S.Swaminathan School of Agr.	P
485	GONDU YESWANTH	200804130159	Paralakhemundi- M.S.Swaminathan School of Agr.	P
486	GONNA SRILAKSHMI	200804130311	Paralakhemundi- M.S.Swaminathan School of Agr.	P
487	GORAKALA AKASH	200804130105	Paralakhemundi- M.S.Swaminathan School of Agr.	P
488	GORLE TEJA VINAY	200804130177	Paralakhemundi- M.S.Swaminathan School of Agr.	P
489	GUNAUPATI SUYAPRAKASH REDDY	200804130210	Paralakhemundi- M.S.Swaminathan School of Agr.	P
490	GUNTUBOYINA SOWMYA YADAV	200804130259	Paralakhemundi- M.S.Swaminathan School of Agr.	P
491	GURU SHEKHAR NAYAK	200804130080	Paralakhemundi- M.S.Swaminathan School of Agr.	P
492	GURUGUBELLI SESIL	200804130238	Paralakhemundi- M.S.Swaminathan School of Agr.	P
493	HEMALATHA PINNINTI	200804130323	Paralakhemundi- M.S.Swaminathan School of Agr.	P

494	IPSITA NANDA	200804130009	Paralakhemundi- M.S.Swaminathan School of Agr.	P
495	IPSITA SAHU	200804130214	Paralakhemundi- M.S.Swaminathan School of Agr.	P
496	ISHA SATAPATHY	200804130082	Paralakhemundi- M.S.Swaminathan School of Agr.	P
497	ITHAM KAVYA HASINI	200804130161	Paralakhemundi- M.S.Swaminathan School of Agr.	P
498	JAMI PRANAY SUNDAR	200804130305	Paralakhemundi- M.S.Swaminathan School of Agr.	P
499	JANNI MEGHANA	200804130063	Paralakhemundi- M.S.Swaminathan School of Agr.	P
500	JEEVAN CHOWDARY MANNE	200804130099	Paralakhemundi- M.S.Swaminathan School of Agr.	P
501	K HARI KRISHNA REDDY	200804130097	Paralakhemundi- M.S.Swaminathan School of Agr.	P
502	KADALI PAVAN KUMAR	200804130067	Paralakhemundi- M.S.Swaminathan School of Agr.	P
503	KALAGA LIKITHA	200804130250	Paralakhemundi- M.S.Swaminathan School of Agr.	P
504	KAMIREDDY SAI KIRAN REDDY	200804130169	Paralakhemundi- M.S.Swaminathan School of Agr.	P
505	KANAMARLAPUDI RUPA TEJASWI	200804130317	Paralakhemundi- M.S.Swaminathan School of Agr.	P
506	KANAMARLAPUDI VENKATA SUBHASH CHANDRA	200804130083	Paralakhemundi- M.S.Swaminathan School of Agr.	P
507	KANCHARLA YASWANTH KUMAR	200804130282	Paralakhemundi- M.S.Swaminathan School of Agr.	P
508	KANTALA AKHILA	200804130227	Paralakhemundi- M.S.Swaminathan School of Agr.	P
509	KANUMALA VENKATA LOKESH	200804130239	Paralakhemundi- M.S.Swaminathan School of Agr.	P
510	KARICLARLA SAKESH NAIDU	200804130058	Paralakhemundi- M.S.Swaminathan School of Agr.	P
511	KARIMI JAGADEESWARI	200804130288	Paralakhemundi- M.S.Swaminathan School of Agr.	P
512	KASALA SAI PREETHI	200804130297	Paralakhemundi- M.S.Swaminathan School of Agr.	P
513	KASIREDDY JHANSI	200804130271	Paralakhemundi- M.S.Swaminathan School of Agr.	P
514	KILLI NIKHITA	200804130303	Paralakhemundi- M.S.Swaminathan School of Agr.	P
515	KINNE KAVYA	200804130252	Paralakhemundi- M.S.Swaminathan School of Agr.	P
516	KINTALI JAHNAVI	200804130127	Paralakhemundi- M.S.Swaminathan School of Agr.	P
517	KODINAGULA JAHNAVI APARNA	200804130181	Paralakhemundi- M.S.Swaminathan School of Agr.	P
518	KOLLU SHANMUKHA SAI	200804130278	Paralakhemundi- M.S.Swaminathan School of Agr.	P

519	KOMARAGIRI SHANMUKHESWAR	200804130060	Paralakhemundi-M.S.Swaminathan School of Agr.	P
520	KOMMALA POOJASRI	200804130270	Paralakhemundi-M.S.Swaminathan School of Agr.	P
521	KONEENIKA MALLICK	200804130010	Paralakhemundi-M.S.Swaminathan School of Agr.	P
522	KOPPAKA VARSHA	200804130218	Paralakhemundi-M.S.Swaminathan School of Agr.	P
523	KOTHAVALASA KIRAN	200804130091	Paralakhemundi-M.S.Swaminathan School of Agr.	P
524	KOTNI GAYATRI PRASAD	200804130261	Paralakhemundi-M.S.Swaminathan School of Agr.	P
525	KOTTURU KAVYA SRI	200804130118	Paralakhemundi-M.S.Swaminathan School of Agr.	P
526	KOYEL DEB	200804130265	Paralakhemundi-M.S.Swaminathan School of Agr.	P
527	KRISANU MONDAL	200804130041	Paralakhemundi-M.S.Swaminathan School of Agr.	P
528	KUNCHAM VENKAT KUMAR	200804130300	Paralakhemundi-M.S.Swaminathan School of Agr.	P
529	KUNDANAM GIREESHMA	200804130189	Paralakhemundi-M.S.Swaminathan School of Agr.	P
530	KURICHETI SANTHOSHINI	200804130011	Paralakhemundi-M.S.Swaminathan School of Agr.	P
531	KURUVA SURYA TEJA	200804130224	Paralakhemundi-M.S.Swaminathan School of Agr.	P
532	LAKHINANA UGANDHAR	200804130110	Paralakhemundi-M.S.Swaminathan School of Agr.	P
533	LAKSHMI TULASI KILARU	200804130219	Paralakhemundi-M.S.Swaminathan School of Agr.	P
534	LANDA ISWARYA	200804130292	Paralakhemundi-M.S.Swaminathan School of Agr.	P
535	LAXMI PRIYA JANI	200804130246	Paralakhemundi-M.S.Swaminathan School of Agr.	P
536	LENKA DURGA PRASAD	200804130130	Paralakhemundi-M.S.Swaminathan School of Agr.	P
537	M PRAVEEN KUMAR	200804130144	Paralakhemundi-M.S.Swaminathan School of Agr.	P
538	M. HEMANT KUMAR NAYAK	200804130207	Paralakhemundi-M.S.Swaminathan School of Agr.	P
539	MADDURI ASRITHA	200804130156	Paralakhemundi-M.S.Swaminathan School of Agr.	P
540	MADHUSMITA NAYAK	200804130104	Paralakhemundi-M.S.Swaminathan School of Agr.	P
541	MAGATAPALLI SIREESHA	200804130269	Paralakhemundi-M.S.Swaminathan School of Agr.	P
542	MALAYA KUMAR PANIGRAHI	200804130208	Paralakhemundi-M.S.Swaminathan School of Agr.	P
543	MALLISETTY HARI DHRUVA	200804130190	Paralakhemundi-M.S.Swaminathan School of Agr.	P

544	MAMIDISETTI PAVAN SATYA SAI	200804130158	Paralakhemundi- M.S.Swaminathan School of Agr.	P
545	MANAB KUMAR MALLICK	200804130044	Paralakhemundi- M.S.Swaminathan School of Agr.	P
546	MANGALAGIRI.DATTATREYA	200804130171	Paralakhemundi- M.S.Swaminathan School of Agr.	P
547	MANGALAPATI SOWJANYA	200804130240	Paralakhemundi- M.S.Swaminathan School of Agr.	P
548	MANISA MONDAL	200804130033	Paralakhemundi- M.S.Swaminathan School of Agr.	P
549	MANISH KUMAR TOPPO	200804130056	Paralakhemundi- M.S.Swaminathan School of Agr.	P
550	MANUKONDA YASASWINI	200804130188	Paralakhemundi- M.S.Swaminathan School of Agr.	P
551	MARPU SHAMITA	200804130284	Paralakhemundi- M.S.Swaminathan School of Agr.	P
552	MEKALA SASI PREETHAM	200804130247	Paralakhemundi- M.S.Swaminathan School of Agr.	P
553	MEKALA SOUMITH	200804130221	Paralakhemundi- M.S.Swaminathan School of Agr.	P
554	MERUGU VARSHINI	200804130153	Paralakhemundi- M.S.Swaminathan School of Agr.	P
555	MONALISA GIRI	200804130003	Paralakhemundi- M.S.Swaminathan School of Agr.	P
556	MONDEDDULA VENKATA SATYA DEVA REDDY	200804130254	Paralakhemundi- M.S.Swaminathan School of Agr.	P
557	MOTURI YASWANATH DURGA RAMAKRISHNA	200804130059	Paralakhemundi- M.S.Swaminathan School of Agr.	P
558	MULA SIVA REDDY	200804130302	Paralakhemundi- M.S.Swaminathan School of Agr.	P
559	MUNMUN CHOWDHURY	200804130184	Paralakhemundi- M.S.Swaminathan School of Agr.	P
560	MUTHA RAMESH	200804130237	Paralakhemundi- M.S.Swaminathan School of Agr.	P
561	MUTHYAM YUGANDHARRAM SAI	200804130266	Paralakhemundi- M.S.Swaminathan School of Agr.	P
562	N PRIYANKA YADAB	200804130178	Paralakhemundi- M.S.Swaminathan School of Agr.	P
563	NAKKALA VASANTHI	200804130004	Paralakhemundi- M.S.Swaminathan School of Agr.	P
564	NALLAMALA VAMSI	200804130013	Paralakhemundi- M.S.Swaminathan School of Agr.	P
565	NEELAMSETTI HARSHA PRIYANKA	200804130295	Paralakhemundi- M.S.Swaminathan School of Agr.	P
566	NEKURI VARSHIT VARDHAN	200804130222	Paralakhemundi- M.S.Swaminathan School of Agr.	P
567	NEMALIKANTI NARASIMHA	200804130274	Paralakhemundi- M.S.Swaminathan School of Agr.	P
568	NIBEDITA PADHI	200804130081	Paralakhemundi- M.S.Swaminathan School of Agr.	P

569	NIKITA BARIK	200804130145	Paralakhemundi- M.S.Swaminathan School of Agr.	P
570	NILANJAN KHATUA	200804130027	Paralakhemundi- M.S.Swaminathan School of Agr.	P
571	ODISI NETAJI	200804130294	Paralakhemundi- M.S.Swaminathan School of Agr.	P
572	ODURI BHANU PRAKASH	200804130085	Paralakhemundi- M.S.Swaminathan School of Agr.	P
573	OM PRAKASH JOSHI	200804130014	Paralakhemundi- M.S.Swaminathan School of Agr.	P
574	OM PREET PATRA	200804130023	Paralakhemundi- M.S.Swaminathan School of Agr.	P
575	PABITRA SASMAL	200804130015	Paralakhemundi- M.S.Swaminathan School of Agr.	P
576	PADALA NAVYA SAI LAKSHMI	200804130077	Paralakhemundi- M.S.Swaminathan School of Agr.	P
577	PADIGAPATI PRAVEEN KUMAR REDDY	200804130226	Paralakhemundi- M.S.Swaminathan School of Agr.	P
578	PALLA JESWANATH	200804130157	Paralakhemundi- M.S.Swaminathan School of Agr.	P
579	PALLI CHANDANA	200804130150	Paralakhemundi- M.S.Swaminathan School of Agr.	P
580	PANJA SAI SREEVARSHA	200804130191	Paralakhemundi- M.S.Swaminathan School of Agr.	P
581	PANKAJ MAITY	200804130183	Paralakhemundi- M.S.Swaminathan School of Agr.	P
582	PANTADI SATYA MEGHANA	200804130061	Paralakhemundi- M.S.Swaminathan School of Agr.	P
583	PANYAM SRAVANTHI	200804130286	Paralakhemundi- M.S.Swaminathan School of Agr.	P
584	PAPPALA VAISSHNAVI	200804130200	Paralakhemundi- M.S.Swaminathan School of Agr.	P
585	PATNALA BALA MANI LAKSHMI AMRUUTHA	200804130287	Paralakhemundi- M.S.Swaminathan School of Agr.	P
586	PATRALI MONDAL	200804130031	Paralakhemundi- M.S.Swaminathan School of Agr.	P
587	PAVULURI SAI CHOWDARY	200804130299	Paralakhemundi- M.S.Swaminathan School of Agr.	P
588	PERNIDI VENKATESH	200804130088	Paralakhemundi- M.S.Swaminathan School of Agr.	P
589	PETER SUNA	200804130038	Paralakhemundi- M.S.Swaminathan School of Agr.	P
590	PIRIDI DIVYA	200804130316	Paralakhemundi- M.S.Swaminathan School of Agr.	P
591	PODILAPU POOJITHA	200804130217	Paralakhemundi- M.S.Swaminathan School of Agr.	P
592	PODUGU SREE VARSHITHA	200804130123	Paralakhemundi- M.S.Swaminathan School of Agr.	P
593	PRABHUDUTTA MOHANTY	200804130173	Paralakhemundi- M.S.Swaminathan School of Agr.	P

594	PRAMOD KUMAR SONDI	200804130111	Paralakhemundi- M.S.Swaminathan School of Agr.	P
595	PRATHIPATI ADITYA	200804130032	Paralakhemundi- M.S.Swaminathan School of Agr.	P
596	PRATYASHA PRIYADARSHINI	200804130263	Paralakhemundi- M.S.Swaminathan School of Agr.	P
597	PRITESH NAYAK	200804130180	Paralakhemundi- M.S.Swaminathan School of Agr.	P
598	PRIYANKA PANI	200804130168	Paralakhemundi- M.S.Swaminathan School of Agr.	P
599	PULABOLU RAJITHA	200804130046	Paralakhemundi- M.S.Swaminathan School of Agr.	P
600	PULAGAM VEERA REDDY	200804130319	Paralakhemundi- M.S.Swaminathan School of Agr.	P
601	PULIPATI VENKATA SAI VARSHITH	200804130102	Paralakhemundi- M.S.Swaminathan School of Agr.	P
602	PULLETIKURTHI ANUSHA	200804130291	Paralakhemundi- M.S.Swaminathan School of Agr.	P
603	PURNENDU PRADHAN	200804130187	Paralakhemundi- M.S.Swaminathan School of Agr.	P
604	RACHANA PRABHA PATNAIK	200804130084	Paralakhemundi- M.S.Swaminathan School of Agr.	P
605	RACHERLA GREVANYA	200804130321	Paralakhemundi- M.S.Swaminathan School of Agr.	P
606	RAKESH KUMAR MAJHI	200804130174	Paralakhemundi- M.S.Swaminathan School of Agr.	P
607	RAKESH SAHU	200804130016	Paralakhemundi- M.S.Swaminathan School of Agr.	P
608	RAKURTHI PRUDHVI BRAHMA	200804130255	Paralakhemundi- M.S.Swaminathan School of Agr.	P
609	RAM SHIVANANDINI	200804130179	Paralakhemundi- M.S.Swaminathan School of Agr.	P
610	RAMAKA SATHWIK	200804130152	Paralakhemundi- M.S.Swaminathan School of Agr.	P
611	RAVI VENKATA SURYA SAI AISHWARYA	200804130131	Paralakhemundi- M.S.Swaminathan School of Agr.	P
612	ROHAN CHAND	200804130079	Paralakhemundi- M.S.Swaminathan School of Agr.	P
613	ROHAN KUMAR PANDA	200804130068	Paralakhemundi- M.S.Swaminathan School of Agr.	P
614	S M PARVEJ NOWAJ	200804130121	Paralakhemundi- M.S.Swaminathan School of Agr.	P
615	SAI AMIYA TRIPATHY	200804130018	Paralakhemundi- M.S.Swaminathan School of Agr.	P
616	SAI SRUTHI PAKALAPATI	200804130122	Paralakhemundi- M.S.Swaminathan School of Agr.	P
617	SAIKAT MANNA	200804130050	Paralakhemundi- M.S.Swaminathan School of Agr.	P
618	SAMIKSHYA PATRA	200804130114	Paralakhemundi- M.S.Swaminathan School of Agr.	P

619	SANDAKA CHAITANYA SAMEERA	200804130125	Paralakhemundi- M.S.Swaminathan School of Agr.	P
620	SANDHYARANI SAHU	200804130176	Paralakhemundi- M.S.Swaminathan School of Agr.	P
621	SATYAJIT MUDULI	200804130048	Paralakhemundi- M.S.Swaminathan School of Agr.	P
622	SAYAK GHORAI	200804130047	Paralakhemundi- M.S.Swaminathan School of Agr.	P
623	SAYANDEEP DEY	200804130137	Paralakhemundi- M.S.Swaminathan School of Agr.	P
624	SEEMALA ROHIT SAI	200804130151	Paralakhemundi- M.S.Swaminathan School of Agr.	P
625	SETIKAM UMA SHANKAR	200804130162	Paralakhemundi- M.S.Swaminathan School of Agr.	P
626	SETTI SATHYA SAI KIRAN	200804130098	Paralakhemundi- M.S.Swaminathan School of Agr.	P
627	SHAIK ASIF HUSSAIN	200804130204	Paralakhemundi- M.S.Swaminathan School of Agr.	P
628	SHAIK HEMEERUDDIN	200804130160	Paralakhemundi- M.S.Swaminathan School of Agr.	P
629	SHALINI YEATCHERLA	200804130106	Paralakhemundi- M.S.Swaminathan School of Agr.	P
630	SHEELA DIXIT MAHANATA	200804130198	Paralakhemundi- M.S.Swaminathan School of Agr.	P
631	SHWAROOP KUMAR JANI	200804130075	Paralakhemundi- M.S.Swaminathan School of Agr.	P
632	SIBASARTHAK SWARUP KUMAR DASH	200804130193	Paralakhemundi- M.S.Swaminathan School of Agr.	P
633	SIRIGINEEDI DEVI VENKTA SATYAKRISHNA	200804130267	Paralakhemundi- M.S.Swaminathan School of Agr.	P
634	SMRUTI SUDHA PRADHAN	200804130115	Paralakhemundi- M.S.Swaminathan School of Agr.	P
635	SMRUTI SWAROOPA PATRA	200804130231	Paralakhemundi- M.S.Swaminathan School of Agr.	P
636	SMRUTISIKHA PATNAIK	200804130069	Paralakhemundi- M.S.Swaminathan School of Agr.	P
637	SNEHA MISHRA	200804130019	Paralakhemundi- M.S.Swaminathan School of Agr.	P
638	SOMU AKSHAYA	200804130120	Paralakhemundi- M.S.Swaminathan School of Agr.	P
639	SOMU VENKATA SAI SUPRITHA	200804130126	Paralakhemundi- M.S.Swaminathan School of Agr.	P
640	SONDI SPANDANA	200804130309	Paralakhemundi- M.S.Swaminathan School of Agr.	P
641	SONTYANA SAI BHAVANA	200804130037	Paralakhemundi- M.S.Swaminathan School of Agr.	P
642	SOUBHAGYA RANJAN SETHY	200804130112	Paralakhemundi- M.S.Swaminathan School of Agr.	P
643	SOUMISH BOSE	200804130053	Paralakhemundi- M.S.Swaminathan School of Agr.	P

644	SOUMMABRATA GHOSH	200804130029	Paralakhemundi- M.S.Swaminathan School of Agr.	P
645	SRIKAKARLAPUDI CHARAN SAI	200804130073	Paralakhemundi- M.S.Swaminathan School of Agr.	P
646	SRIPADA SHREEYA	200804130070	Paralakhemundi- M.S.Swaminathan School of Agr.	P
647	SRIPARNA NAYAK	200804130036	Paralakhemundi- M.S.Swaminathan School of Agr.	P
648	SRIRAM SAHU	200804130024	Paralakhemundi- M.S.Swaminathan School of Agr.	P
649	STEPHEN HIAL	200804130052	Paralakhemundi- M.S.Swaminathan School of Agr.	P
650	SUBHAM SHANKAR TRIPATHY	200804130072	Paralakhemundi- M.S.Swaminathan School of Agr.	P
651	SUBHASISH SAMANTA	200804130039	Paralakhemundi- M.S.Swaminathan School of Agr.	P
652	SUBHASMITA BHOL	200804130135	Paralakhemundi- M.S.Swaminathan School of Agr.	P
653	SUBHASMITA GURU	200804130185	Paralakhemundi- M.S.Swaminathan School of Agr.	P
654	SUBHRANSU SEKHAR	200804130134	Paralakhemundi- M.S.Swaminathan School of Agr.	P
655	SUPRIYA MUNI	200804130146	Paralakhemundi- M.S.Swaminathan School of Agr.	P
656	SUSHMITA MOHAPATRA	200804130251	Paralakhemundi- M.S.Swaminathan School of Agr.	P
657	SWAPNARANI GANTAYAT	200804130229	Paralakhemundi- M.S.Swaminathan School of Agr.	P
658	SWARNALI GHOSAL	200804130045	Paralakhemundi- M.S.Swaminathan School of Agr.	P
659	SWATILEKHA JANA	200804130057	Paralakhemundi- M.S.Swaminathan School of Agr.	P
660	SWIKRUTI PRADHANI	200804130119	Paralakhemundi- M.S.Swaminathan School of Agr.	P
661	TALAGAPU VAISHALI	200804130195	Paralakhemundi- M.S.Swaminathan School of Agr.	P
662	TANDRA SNEHA SREE	200804130220	Paralakhemundi- M.S.Swaminathan School of Agr.	P
663	TANDRANGI SRAVANI	200804130312	Paralakhemundi- M.S.Swaminathan School of Agr.	P
664	TANMOY DOLAI	200804130203	Paralakhemundi- M.S.Swaminathan School of Agr.	P
665	TANNI PRAMEELA	200804130194	Paralakhemundi- M.S.Swaminathan School of Agr.	P
666	TATIKONDA NAVYA SATYA SRI SAI LAKSHMI	200804130215	Paralakhemundi- M.S.Swaminathan School of Agr.	P
667	TEKUMUDI SIVA SA DILEEP	200804130202	Paralakhemundi- M.S.Swaminathan School of Agr.	P
668	TELLAM DEVI PRIYANKA	200804130166	Paralakhemundi- M.S.Swaminathan School of Agr.	P

669	TELUGU MOHAN KUMAR	200804130258	Paralakhemundi- M.S.Swaminathan School of Agr.	P
670	THALLAPUDI SANJAY	200804130315	Paralakhemundi- M.S.Swaminathan School of Agr.	P
671	THANDRA LAKSHMI PRASANNA	200804130199	Paralakhemundi- M.S.Swaminathan School of Agr.	P
672	THATI SAKETH CHOWDARY	200804130103	Paralakhemundi- M.S.Swaminathan School of Agr.	P
673	TRUSHA MOHANTY	200804130043	Paralakhemundi- M.S.Swaminathan School of Agr.	P
674	TUMMALA DIMPU VINEETH	200804130307	Paralakhemundi- M.S.Swaminathan School of Agr.	P
675	TUSAR KUMAR ROY	200804130096	Paralakhemundi- M.S.Swaminathan School of Agr.	P
676	V. VINOD KUMAR	200804130164	Paralakhemundi- M.S.Swaminathan School of Agr.	P
677	VADDAVALLI MANIDEEP	200804130290	Paralakhemundi- M.S.Swaminathan School of Agr.	P
678	VADDI.NAVYA SRI	200804130107	Paralakhemundi- M.S.Swaminathan School of Agr.	P
679	VAGGU SREENIVASULU	200804130276	Paralakhemundi- M.S.Swaminathan School of Agr.	P
680	VANA LIKITHA	200804130260	Paralakhemundi- M.S.Swaminathan School of Agr.	P
681	VANTAKULA MONIKA	200804130228	Paralakhemundi- M.S.Swaminathan School of Agr.	P
682	VARANASI VYAGRESWAR RAO	200804130262	Paralakhemundi- M.S.Swaminathan School of Agr.	P
683	VARRE CHARISHMA	200804130100	Paralakhemundi- M.S.Swaminathan School of Agr.	P
684	VEERARAPU LEKHA KRISHNA SRI	200804130087	Paralakhemundi- M.S.Swaminathan School of Agr.	P
685	VEERUPANDA LAKSHMI SESHA SAI SRAVANI	200804130197	Paralakhemundi- M.S.Swaminathan School of Agr.	P
686	VELDURTHY BHARATH	200804130264	Paralakhemundi- M.S.Swaminathan School of Agr.	P
687	VELPULA DIVYA	200804130163	Paralakhemundi- M.S.Swaminathan School of Agr.	P
688	VENKATAPURAM NIMSHI	200804130298	Paralakhemundi- M.S.Swaminathan School of Agr.	P
689	VISAI VINEETH KUMAR	200804130040	Paralakhemundi- M.S.Swaminathan School of Agr.	P
690	VUNDELA HARSHAVARDHAN REDDY	200804130232	Paralakhemundi- M.S.Swaminathan School of Agr.	P
691	YADLA CHAITANYA KUMAR	200804130142	Paralakhemundi- M.S.Swaminathan School of Agr.	P
692	YADLAPALLI SRI VATSAVA	200804130020	Paralakhemundi- M.S.Swaminathan School of Agr.	P
693	YENAMANDRA SUBRAHMANYA AKHIL	200804130165	Paralakhemundi- M.S.Swaminathan School of Agr.	P

694	YERUVA SANTHI PRIYA	200804130285	Paralakhemundi-M.S.Swaminathan School of Agr.	P
695	YUTHIKA MOHANTY	200804130211	Paralakhemundi-M.S.Swaminathan School of Agr.	P
696	KALYANI MAHANTA	203001170037	Paralakhemundi-School of Agriculture & Bio Eng	P
697	ABHISEK GIRI	203001170005	Paralakhemundi-School of Agriculture & Bio Eng	P
698	ABINASH PANDA	203001170018	Paralakhemundi-School of Agriculture & Bio Eng	P
699	AMIR GHARAMI	203001170022	Paralakhemundi-School of Agriculture & Bio Eng	P
700	ASAPANI DEVENDRA	203001170052	Paralakhemundi-School of Agriculture & Bio Eng	P
701	BADAL KUMAR BISWAL	203001170038	Paralakhemundi-School of Agriculture & Bio Eng	P
702	BIKASH PRADHAN	203001170017	Paralakhemundi-School of Agriculture & Bio Eng	P
703	BISHNU PRASAD PATRA	203001170010	Paralakhemundi-School of Agriculture & Bio Eng	P
704	DEBANAND MAHAPATRO	203001170050	Paralakhemundi-School of Agriculture & Bio Eng	P
705	DEBARGHYA DE	203001170001	Paralakhemundi-School of Agriculture & Bio Eng	P
706	DEBJIT MUKHERJEE	200301120135	Paralakhemundi-School of Agriculture & Bio Eng	P
707	DEEPAK KUMAR	203001320002	Paralakhemundi-School of Agriculture & Bio Eng	P
708	DURGA MADHAVA PATRA	203001170026	Paralakhemundi-School of Agriculture & Bio Eng	P
709	GHANTA SRI VENKATA SRINIVAS	203001170002	Paralakhemundi-School of Agriculture & Bio Eng	P
710	JAGADISH BEHERA	203001170049	Paralakhemundi-School of Agriculture & Bio Eng	P
711	JASHASWI CHANDRAMA DASH	203001220003	Paralakhemundi-School of Agriculture & Bio Eng	P
712	JAYDEV MONDAL	203001170042	Paralakhemundi-School of Agriculture & Bio Eng	P
713	JITENDRA MONDAL	203001170044	Paralakhemundi-School of Agriculture & Bio Eng	P
714	JOYTIRMYEE PATNAIK	203001170021	Paralakhemundi-School of Agriculture & Bio Eng	P
715	K.REETIKA	203001170013	Paralakhemundi-School of Agriculture & Bio Eng	P
716	KARUNYA JHANSI BEHERA	203001170051	Paralakhemundi-School of Agriculture & Bio Eng	P
717	KOLA RAM SAI SRI KOWSHIK	203001170036	Paralakhemundi-School of Agriculture & Bio Eng	P
718	KRISHNA NAYAK	203001170003	Paralakhemundi-School of Agriculture & Bio Eng	P

719	KRISHNENDU MAITY	203001170015	Paralakhemundi-School of Agriculture & Bio Eng	P
720	KURALLA SREE RAM NITHIN SAI	203001170016	Paralakhemundi-School of Agriculture & Bio Eng	P
721	LIPSITA CHOUDHURY	203001170007	Paralakhemundi-School of Agriculture & Bio Eng	P
722	M.D. ATIF	203001320007	Paralakhemundi-School of Agriculture & Bio Eng	P
723	M.D. IMRAN	203001320008	Paralakhemundi-School of Agriculture & Bio Eng	P
724	MAHESH JENNA	203001170027	Paralakhemundi-School of Agriculture & Bio Eng	P
725	MANOJ KUMAR HARPAL	203001220002	Paralakhemundi-School of Agriculture & Bio Eng	P
726	MOON QUEEN NAYAK	203001170034	Paralakhemundi-School of Agriculture & Bio Eng	P
727	NEHA KHATOON	203001320005	Paralakhemundi-School of Agriculture & Bio Eng	P
728	NELAKURTHI BUCHI REDDY	203001170023	Paralakhemundi-School of Agriculture & Bio Eng	P
729	NIKHIL KUMAR SINGH	203001320006	Paralakhemundi-School of Agriculture & Bio Eng	P
730	PALADUGU DEEPJOEL	203001171053	Paralakhemundi-School of Agriculture & Bio Eng	P
731	PRABIR HALDAR	203001170035	Paralakhemundi-School of Agriculture & Bio Eng	P
732	PRAJANYASHREE SAHU	203001170039	Paralakhemundi-School of Agriculture & Bio Eng	P
733	PRIYA KHANDA	203001170004	Paralakhemundi-School of Agriculture & Bio Eng	P
734	PRIYADARSHINI SAHOO	203001170024	Paralakhemundi-School of Agriculture & Bio Eng	P
735	PRIYAM SAMAL	203001170046	Paralakhemundi-School of Agriculture & Bio Eng	P
736	PRIYANSU RATH	203001170031	Paralakhemundi-School of Agriculture & Bio Eng	P
737	RAJENDRA MONDAL	203001170043	Paralakhemundi-School of Agriculture & Bio Eng	P
738	RAJESH PANDA	203001170040	Paralakhemundi-School of Agriculture & Bio Eng	P
739	RANIT SARKAR	203001170011	Paralakhemundi-School of Agriculture & Bio Eng	P
740	RAVI KUMAR	203001320001	Paralakhemundi-School of Agriculture & Bio Eng	P
741	RAVURI SAI KIRAN	203001171054	Paralakhemundi-School of Agriculture & Bio Eng	P
742	RUKMINIBALLABHA BEHERA	203001170047	Paralakhemundi-School of Agriculture & Bio Eng	P
743	RUPARAJ NAHAK	203001170008	Paralakhemundi-School of Agriculture & Bio Eng	P

744	S.RABI KUMAR RAO	203001170009	Paralakhemundi-School of Agriculture & Bio Eng	P
745	SAILESH PRADHAN	203001170045	Paralakhemundi-School of Agriculture & Bio Eng	P
746	SANDIP KUMAR NAIK	203001170006	Paralakhemundi-School of Agriculture & Bio Eng	P
747	SHIWANI PRIYA	203001170025	Paralakhemundi-School of Agriculture & Bio Eng	P
748	SHWETAKETU DAS	203001170020	Paralakhemundi-School of Agriculture & Bio Eng	P
749	SRIMAYA MOHAPATRA	203001170028	Paralakhemundi-School of Agriculture & Bio Eng	P
750	SRITISHREE JENA	203001170029	Paralakhemundi-School of Agriculture & Bio Eng	P
751	SUBHASHMITA PRADHAN	203001170019	Paralakhemundi-School of Agriculture & Bio Eng	P
752	UMESH KUMAR	203001320003	Paralakhemundi-School of Agriculture & Bio Eng	P
753	VALLA RAHUL	203001170014	Paralakhemundi-School of Agriculture & Bio Eng	P
754	VIKASH KUMAR THAKUR	203001320004	Paralakhemundi-School of Agriculture & Bio Eng	P
755	ABDUL NASEER	200101120002	Paralakhemundi-School Of Engineering & Technology	P
756	ADAPAKALA AKASH	200101120059	Paralakhemundi-School Of Engineering & Technology	P
757	ADITI JHA	200101120084	Paralakhemundi-School Of Engineering & Technology	P
758	ADITYA NARAYAN PATHAK	200101120005	Paralakhemundi-School Of Engineering & Technology	P
759	AGURU SIREESHA	200101120057	Paralakhemundi-School Of Engineering & Technology	P
760	AMISHA SOREN	200101120070	Paralakhemundi-School Of Engineering & Technology	P
761	ANDHAVARAPU SRI HARSHA	200101120066	Paralakhemundi-School Of Engineering & Technology	P
762	ANKIT KUMAR	200101110008	Paralakhemundi-School Of Engineering & Technology	P
763	ANKIT KUMAR	200101120099	Paralakhemundi-School Of Engineering & Technology	P
764	ANKIT KUMAR SHARMA	200101160015	Paralakhemundi-School Of Engineering & Technology	P
765	ANKUSH KUMAR	200101120076	Paralakhemundi-School Of Engineering & Technology	P
766	ARPITA MALLICK	200101121126	Paralakhemundi-School Of Engineering & Technology	P
767	ASISH PADHI	200101120030	Paralakhemundi-School Of Engineering & Technology	P
768	BADDU KUSUMA	200101130006	Paralakhemundi-School Of Engineering & Technology	P

769	BARATRAM PAVAN	200101120065	Paralakhemundi-School Of Engineering & Technology	P
770	BARRI PRAVEEN	200101160007	Paralakhemundi-School Of Engineering & Technology	P
771	BASANT KUMAR	200101120118	Paralakhemundi-School Of Engineering & Technology	P
772	BHARTI KUMARI	200101120075	Paralakhemundi-School Of Engineering & Technology	P
773	BIKASH BISWAL	200101160006	Paralakhemundi-School Of Engineering & Technology	P
774	BIRENDRA MALLIK	200101130007	Paralakhemundi-School Of Engineering & Technology	P
775	BODALA RAJESH	200101120015	Paralakhemundi-School Of Engineering & Technology	P
776	BODDU REVANTH	190101161069	Paralakhemundi-School Of Engineering & Technology	P
777	BONDADI RAVI KIRAN	200101120068	Paralakhemundi-School Of Engineering & Technology	P
778	BYRI LAXMANA RAO	200101111009	Paralakhemundi-School Of Engineering & Technology	P
779	BYRRAJU SATISH KUMAR RAJU	200101120020	Paralakhemundi-School Of Engineering & Technology	P
780	CHANDAN MISHRA	200101120064	Paralakhemundi-School Of Engineering & Technology	P
781	CHINMAYEE MISHRA	200101120012	Paralakhemundi-School Of Engineering & Technology	P
782	DEEPAK KUMAR	200101130012	Paralakhemundi-School Of Engineering & Technology	P
783	DEEPAK KUMAR	200101150003	Paralakhemundi-School Of Engineering & Technology	P
784	DEEPAK KUMAR PATRO	200101120117	Paralakhemundi-School Of Engineering & Technology	P
785	DHARMAVARAPU SHIVA	200101120104	Paralakhemundi-School Of Engineering & Technology	P
786	DIPTI JENA	200101120014	Paralakhemundi-School Of Engineering & Technology	P
787	DOKARA HARIKRISHNA	200101130013	Paralakhemundi-School Of Engineering & Technology	P
788	DOKARA VASANT KUMAR	200101130011	Paralakhemundi-School Of Engineering & Technology	P
789	DOLA CHARAN	200101120121	Paralakhemundi-School Of Engineering & Technology	P
790	DOLA DIWAKAR	200101120098	Paralakhemundi-School Of Engineering & Technology	P
791	DUKKA TEJAPRAKASH	200101120043	Paralakhemundi-School Of Engineering & Technology	P
792	GANJI FREDRICK SAMUEL	200101120008	Paralakhemundi-School Of Engineering & Technology	P
793	GARUGU MANIKANTA	200101120056	Paralakhemundi-School Of Engineering & Technology	P

794	GAUTAM KUMAR SHARMA	200101120073	Paralakhemundi-School Of Engineering & Technology	P
795	GEDELA DEVI PRASAD	200101120036	Paralakhemundi-School Of Engineering & Technology	P
796	GEDELA JEEVAN SAI	200101120081	Paralakhemundi-School Of Engineering & Technology	P
797	GOPAL KUMAR	200101120096	Paralakhemundi-School Of Engineering & Technology	P
798	GOUTAM KUMAR DASH	200101120018	Paralakhemundi-School Of Engineering & Technology	P
799	GUDALA KUMAR RAVI KIRAN	200101120007	Paralakhemundi-School Of Engineering & Technology	P
800	GUDDU KUMAR	200101120112	Paralakhemundi-School Of Engineering & Technology	P
801	GUPTA KUMAR BHUYAN	200101111010	Paralakhemundi-School Of Engineering & Technology	P
802	GURUPRIT KUMAR	200101120107	Paralakhemundi-School Of Engineering & Technology	P
803	HARSHITA MISHRA	200101120061	Paralakhemundi-School Of Engineering & Technology	P
804	INDUKURI ANIL VARMA	200101120019	Paralakhemundi-School Of Engineering & Technology	P
805	JAMI BHUJANGA RAO	200101121132	Paralakhemundi-School Of Engineering & Technology	P
806	JAMI MUKESH	200101120053	Paralakhemundi-School Of Engineering & Technology	P
807	JATIN BISOI	200101120101	Paralakhemundi-School Of Engineering & Technology	P
808	K.UMA SHANKAR	200101121127	Paralakhemundi-School Of Engineering & Technology	P
809	KADAMBALA CHINNU	200101161019	Paralakhemundi-School Of Engineering & Technology	P
810	KALINGO AUROBINDO NAYAK	200101120022	Paralakhemundi-School Of Engineering & Technology	P
811	KANAKALA SIVAMANI	200101120048	Paralakhemundi-School Of Engineering & Technology	P
812	KANHU CHARAN MAJHI	200101161017	Paralakhemundi-School Of Engineering & Technology	P
813	KAPIL KUMAR THAKUR	200101120089	Paralakhemundi-School Of Engineering & Technology	P
814	Kauru Dileswar Rao	200101161020	Paralakhemundi-School Of Engineering & Technology	P
815	KELLA KIRAN KUMAR	200101120050	Paralakhemundi-School Of Engineering & Technology	P
816	KENGAM CHIRANJEEVI	200101120045	Paralakhemundi-School Of Engineering & Technology	P
817	KHOKANA SAMAL	190101131024	Paralakhemundi-School Of Engineering & Technology	P
818	KHUSHBOO KUMARI	200101120083	Paralakhemundi-School Of Engineering & Technology	P

819	KILLARI YOGESH	200101120029	Paralakhemundi-School Of Engineering & Technology	P
820	KODI RAMA KRISHNA	200101120024	Paralakhemundi-School Of Engineering & Technology	P
821	KONCHADA NIKHIL	200101120116	Paralakhemundi-School Of Engineering & Technology	P
822	KUNDAN KUMAR	200101160012	Paralakhemundi-School Of Engineering & Technology	P
823	LAMMATA DIVYA	200101130009	Paralakhemundi-School Of Engineering & Technology	P
824	LAMMATA MOUNIKA	200101130008	Paralakhemundi-School Of Engineering & Technology	P
825	LAXMIPRIYA GOUDA	200101120105	Paralakhemundi-School Of Engineering & Technology	P
826	LINGARAJ PRADHAN	200101131017	Paralakhemundi-School Of Engineering & Technology	P
827	LIPIKA PRADHAN	200101120058	Paralakhemundi-School Of Engineering & Technology	P
828	MANDAVALLI SUMANTH	200101120054	Paralakhemundi-School Of Engineering & Technology	P
829	MANISH KUMAR	200101120100	Paralakhemundi-School Of Engineering & Technology	P
830	MANISH KUMAR	200101120109	Paralakhemundi-School Of Engineering & Technology	P
831	MANTU KUMAR SINGH	200101120032	Paralakhemundi-School Of Engineering & Technology	P
832	MD AADILHUSSAIN KHAN	200101120090	Paralakhemundi-School Of Engineering & Technology	P
833	MD ARMAN ALI	200101130003	Paralakhemundi-School Of Engineering & Technology	P
834	MD ASIF RAZA	200101130004	Paralakhemundi-School Of Engineering & Technology	P
835	MD DILSHAD ALI	200101120085	Paralakhemundi-School Of Engineering & Technology	P
836	MD MAQSUD	200101120082	Paralakhemundi-School Of Engineering & Technology	P
837	MD SADDAM	200101130005	Paralakhemundi-School Of Engineering & Technology	P
838	MEGHANA PATNANA	200101120023	Paralakhemundi-School Of Engineering & Technology	P
839	MENDA PAVAN KUMAR	200101120055	Paralakhemundi-School Of Engineering & Technology	P
840	MODI SHANKAR	200101161018	Paralakhemundi-School Of Engineering & Technology	P
841	MUKESH KUMAR	200101120102	Paralakhemundi-School Of Engineering & Technology	P
842	MUKESH KUMAR	200101150004	Paralakhemundi-School Of Engineering & Technology	P
843	MULAN BAITHA	200101150005	Paralakhemundi-School Of Engineering & Technology	P

844	MUSAHID RAZA	200101120063	Paralakhemundi-School Of Engineering & Technology	P
845	NAVNEET KUMAR	200101120087	Paralakhemundi-School Of Engineering & Technology	P
846	NEERUKONDA DISHNI DIVYA	200101120120	Paralakhemundi-School Of Engineering & Technology	P
847	NIKET KUMAR SINGH	200101110004	Paralakhemundi-School Of Engineering & Technology	P
848	NILAKANTHA PRADHAN	200101120060	Paralakhemundi-School Of Engineering & Technology	P
849	NITIN KUMAR	200101120033	Paralakhemundi-School Of Engineering & Technology	P
850	NITISH SHUKLA	200101120110	Paralakhemundi-School Of Engineering & Technology	P
851	OM PRAKASH KHILLO	200101120040	Paralakhemundi-School Of Engineering & Technology	P
852	OM PRAKASH KUMAR	200101120041	Paralakhemundi-School Of Engineering & Technology	P
853	PABITRA MAJHI	200101120001	Paralakhemundi-School Of Engineering & Technology	P
854	PAVAN KUMAR RAJAPU	200101120069	Paralakhemundi-School Of Engineering & Technology	P
855	PECHETI SURYA TRINADH	200101120004	Paralakhemundi-School Of Engineering & Technology	P
856	PENABAKALA NEERAJA	200101120021	Paralakhemundi-School Of Engineering & Technology	P
857	PISYA MURALI	200101120106	Paralakhemundi-School Of Engineering & Technology	P
858	PITABASH PRADHAN	200101120049	Paralakhemundi-School Of Engineering & Technology	P
859	RADHE TANTI	200101120039	Paralakhemundi-School Of Engineering & Technology	P
860	RAGINI KUMARI	200101111011	Paralakhemundi-School Of Engineering & Technology	P
861	RAHUL KUMAR	200101120091	Paralakhemundi-School Of Engineering & Technology	P
862	RAHUL KUMAR	200101120113	Paralakhemundi-School Of Engineering & Technology	P
863	RAHUL KUMAR SINGH	200101160009	Paralakhemundi-School Of Engineering & Technology	P
864	RAJ CHANDAN BEHERA	200101120017	Paralakhemundi-School Of Engineering & Technology	P
865	RAJEEV BAITHA	200101120114	Paralakhemundi-School Of Engineering & Technology	P
866	RAMESH KUMAR	200101120097	Paralakhemundi-School Of Engineering & Technology	P
867	RAVI KUMAR	200101160014	Paralakhemundi-School Of Engineering & Technology	P
868	RITESH KUMAR GOSAI	200101120103	Paralakhemundi-School Of Engineering & Technology	P

869	ROUSHAN KUMAR	200101120079	Paralakhemundi-School Of Engineering & Technology	P
870	S SAI KIRAN	200101120003	Paralakhemundi-School Of Engineering & Technology	P
871	SADDAM HUSSAIN	200101160010	Paralakhemundi-School Of Engineering & Technology	P
872	SAHIL SAH	200101110007	Paralakhemundi-School Of Engineering & Technology	P
873	SAJAN KUMAR	200101120093	Paralakhemundi-School Of Engineering & Technology	P
874	SALONI KUMARI	200101120077	Paralakhemundi-School Of Engineering & Technology	P
875	SANJAY BHAGAT	200101120125	Paralakhemundi-School Of Engineering & Technology	P
876	SANTOSH KUMAR	200101110006	Paralakhemundi-School Of Engineering & Technology	P
877	SARVASUDDHI MANOJ	200101120080	Paralakhemundi-School Of Engineering & Technology	P
878	SEETANA BOYINA H V K ASHOK	200101120119	Paralakhemundi-School Of Engineering & Technology	P
879	SHAKTI PRASAD NAHAK	200101120047	Paralakhemundi-School Of Engineering & Technology	P
880	SHANKAR PRADHAN	200101120013	Paralakhemundi-School Of Engineering & Technology	P
881	SHEKHAR KUMAR	200101120037	Paralakhemundi-School Of Engineering & Technology	P
882	SHIREESHA IDDUMU	200101120027	Paralakhemundi-School Of Engineering & Technology	P
883	SHUBHAM KUMAR TIWARI	200101150002	Paralakhemundi-School Of Engineering & Technology	P
884	SHUBHAM SANDILYA	200101120092	Paralakhemundi-School Of Engineering & Technology	P
885	SIBA KUMAR BORADO	200101121130	Paralakhemundi-School Of Engineering & Technology	P
886	SILLA.PADMAJA	200101120016	Paralakhemundi-School Of Engineering & Technology	P
887	SINGUPURAM NAVEEN	200101121128	Paralakhemundi-School Of Engineering & Technology	P
888	SIVALA SAMEER	200101130015	Paralakhemundi-School Of Engineering & Technology	P
889	SONTANA GEETASRI	200101120062	Paralakhemundi-School Of Engineering & Technology	P
890	SRIJA TRIPATHY	200101120006	Paralakhemundi-School Of Engineering & Technology	P
891	SUDARSHAN KUMAR	200101120038	Paralakhemundi-School Of Engineering & Technology	P
892	SUDHANSHU KUMAR	200101110002	Paralakhemundi-School Of Engineering & Technology	P
893	SUDHARSAN NAYAK	200101131016	Paralakhemundi-School Of Engineering & Technology	P

894	SUNIL KUMAR	200101120111	Paralakhemundi-School Of Engineering & Technology	P
895	SURAJ RAM	200101120122	Paralakhemundi-School Of Engineering & Technology	P
896	SUSHANT SHEKHAR	200101120095	Paralakhemundi-School Of Engineering & Technology	P
897	SUVENDU KUMAR SAHOO	200101120009	Paralakhemundi-School Of Engineering & Technology	P
898	TALABHAKTULA SAIKIRAN	200101121131	Paralakhemundi-School Of Engineering & Technology	P
899	TAMADA PRASANTH KUMAR	190101161071	Paralakhemundi-School Of Engineering & Technology	P
900	TAMMINANA SUMITH KUMAR	200101130001	Paralakhemundi-School Of Engineering & Technology	P
901	TANGUDU AMAR	200101120026	Paralakhemundi-School Of Engineering & Technology	P
902	TANGUDU SRAVANI	200101120010	Paralakhemundi-School Of Engineering & Technology	P
903	TANUSHREE SUARA	200101121129	Paralakhemundi-School Of Engineering & Technology	P
904	THATIKONDA HEMASUNDHAR	200101160004	Paralakhemundi-School Of Engineering & Technology	P
905	TRIPTI KUMARI	200101120034	Paralakhemundi-School Of Engineering & Technology	P
906	TUKUNA PRADHAN	200101120051	Paralakhemundi-School Of Engineering & Technology	P
907	URJANA RAGHAVENDRA	200101130014	Paralakhemundi-School Of Engineering & Technology	P
908	VIDHYANAND PASWAN	200101160013	Paralakhemundi-School Of Engineering & Technology	P
909	VIKASH KUMAR	200101120071	Paralakhemundi-School Of Engineering & Technology	P
910	VIMLESH KUMAR	200101120108	Paralakhemundi-School Of Engineering & Technology	P
911	VINEET KUMAR	200101120086	Paralakhemundi-School Of Engineering & Technology	P
912	YEDDLA SURESH KUMAR	200101120067	Paralakhemundi-School Of Engineering & Technology	P
913	YEDLA MANIKANTA	200101160008	Paralakhemundi-School Of Engineering & Technology	P
914	AKANKSHYA NAYAK	200804230038	Paralakhemundi-School of Fishery Science	P
915	ANWESH SATAPATHY	200804230031	Paralakhemundi-School of Fishery Science	P
916	ARYAJANADUTTA JENA	200804230034	Paralakhemundi-School of Fishery Science	P
917	ASISH KUMAR SAHOO	200804230022	Paralakhemundi-School of Fishery Science	P
918	AVINASH BARRU	200804230032	Paralakhemundi-School of Fishery Science	P

919	BHARADWAJ BAG	200804230011	Paralakhemundi-School of Fishery Science	P
920	BRIJESH DAS	200804230033	Paralakhemundi-School of Fishery Science	P
921	CH LEKHANA HANU	200804230018	Paralakhemundi-School of Fishery Science	P
922	DHRUBA MANDAL	200804230025	Paralakhemundi-School of Fishery Science	P
923	DIBYAJYOTI DAS	200804230017	Paralakhemundi-School of Fishery Science	P
924	EDARA HEMA VARDHAN	200804230024	Paralakhemundi-School of Fishery Science	P
925	GITTANGI VAMSI KALYAN	200804230048	Paralakhemundi-School of Fishery Science	P
926	GUNTI CHARITHA	200804230029	Paralakhemundi-School of Fishery Science	P
927	HRUDAY PRADEEP JENA	200804230009	Paralakhemundi-School of Fishery Science	P
928	IKRAMUL HAQUE	200804230003	Paralakhemundi-School of Fishery Science	P
929	JYOTIPRAKASH GIRI	200804230015	Paralakhemundi-School of Fishery Science	P
930	KHUKAN MAHANTA	200804230004	Paralakhemundi-School of Fishery Science	P
931	KUMMARA UDAY BHASKAR	200804230056	Paralakhemundi-School of Fishery Science	P
932	KUNAL MOCHI	200804230042	Paralakhemundi-School of Fishery Science	P
933	MARISSETTY DINESH PURNA CHANDRA RAO	200804230036	Paralakhemundi-School of Fishery Science	P
934	MOHAMMED NAIM	200804230041	Paralakhemundi-School of Fishery Science	P
935	MRUTYUNJAY ROUT	200804230026	Paralakhemundi-School of Fishery Science	P
936	MUNGARA DEVICHANDU	200804230020	Paralakhemundi-School of Fishery Science	P
937	NIRMALYA DAS	200804230008	Paralakhemundi-School of Fishery Science	P
938	NITISH KUMAR SAHOO	200804230006	Paralakhemundi-School of Fishery Science	P
939	OMKAR MOHAPATRA	200804230010	Paralakhemundi-School of Fishery Science	P
940	PAIDI SRIVAISHNAVI	200804230054	Paralakhemundi-School of Fishery Science	P
941	PALAKALURI KALYANI	200804230053	Paralakhemundi-School of Fishery Science	P
942	PALLABI MOHAPATRA	200804230013	Paralakhemundi-School of Fishery Science	P
943	PENUBOTHU PREM SAI	200804230030	Paralakhemundi-School of Fishery Science	P

944	PILLI AVINASH	200804230023	Paralakhemundi-School of Fishery Science	P
945	PRIYANKA DAS	200804230047	Paralakhemundi-School of Fishery Science	P
946	RAJ KUMAR APPADI	200804230051	Paralakhemundi-School of Fishery Science	P
947	SAMBIT KUMAR PANDA	200804230044	Paralakhemundi-School of Fishery Science	P
948	SANSKAR SHARMA	200804230035	Paralakhemundi-School of Fishery Science	P
949	SANTHASORUBAN A	200804230019	Paralakhemundi-School of Fishery Science	P
950	SAURAV S KUMAR	200804230005	Paralakhemundi-School of Fishery Science	P
951	SITUSMITA SETHI	200804230043	Paralakhemundi-School of Fishery Science	P
952	SMARAKI PRIYADARSHINI	200804230039	Paralakhemundi-School of Fishery Science	P
953	SUBHRANSHU SINGH BARIK	200804230014	Paralakhemundi-School of Fishery Science	P
954	SURAGALA CHANDAN	200804230037	Paralakhemundi-School of Fishery Science	P
955	TELLAKULA LEELA VENKATA SAI RAM	200804230028	Paralakhemundi-School of Fishery Science	P
956	THONDAMALLU SIRI	200804230052	Paralakhemundi-School of Fishery Science	P
957	TINU BISOI	200804230040	Paralakhemundi-School of Fishery Science	P
958	TIRUMANI NAGA SAI RAM	200804230046	Paralakhemundi-School of Fishery Science	P
959	UPENDRA KURMAPU	200804230027	Paralakhemundi-School of Fishery Science	P
960	VADDEVALLI RAVINDRA	200804230001	Paralakhemundi-School of Fishery Science	P
961	VADELA AKHIL RAJ KUMAR	200804230050	Paralakhemundi-School of Fishery Science	P
962	VALUROUTHU LAVANYA	200804230049	Paralakhemundi-School of Fishery Science	P
963	YANDRA VEERA VENKATA DILEEP	200804230055	Paralakhemundi-School of Fishery Science	P
964	AJAY SAHU	210209120014	Paralakhemundi-School of Management	P
965	AKASH KUMAR	210209120010	Paralakhemundi-School of Management	P
966	AMIT KUMAR	210209120022	Paralakhemundi-School of Management	P
967	ANKITA PALO	210209120001	Paralakhemundi-School of Management	P
968	ATIF AKRAM	210209120039	Paralakhemundi-School of Management	P

969	BATCHALA SAI KUMAR	210209120038	Paralakhemundi-School of Management	P
970	GARUGU SRILAXMI	210209120023	Paralakhemundi-School of Management	P
971	GOPINATH BASUPATI	210209120020	Paralakhemundi-School of Management	P
972	ISAI URMILA	210209120008	Paralakhemundi-School of Management	P
973	JAGNESWAR BISWAL	210209120032	Paralakhemundi-School of Management	P
974	JOTIN PATNAIK	210209120019	Paralakhemundi-School of Management	P
975	K RAVI KUMAR	210209120003	Paralakhemundi-School of Management	P
976	KILLAMSETTI PADMAVATHI	210209120012	Paralakhemundi-School of Management	P
977	KRUSHNA CHANDRA BISWAL	210209120033	Paralakhemundi-School of Management	P
978	KUDDANA MANIKANTA	210209120018	Paralakhemundi-School of Management	P
979	MADHABATTULA LEELAMADHAV	210209120013	Paralakhemundi-School of Management	P
980	NALLA SANDEEP	210209120016	Paralakhemundi-School of Management	P
981	NEHA KUMARI	210209120031	Paralakhemundi-School of Management	P
982	PANKAJ KUMAR	210209120025	Paralakhemundi-School of Management	P
983	PAVAN POLLAI	210209120004	Paralakhemundi-School of Management	P
984	PETA PUJITHA	210209120036	Paralakhemundi-School of Management	P
985	PETA SUPRIYA	210209120034	Paralakhemundi-School of Management	P
986	PIDUGU YASWANTH	210209120011	Paralakhemundi-School of Management	P
987	PODILAPU ESWARI	210209120006	Paralakhemundi-School of Management	P
988	POTHURAJU PRAVEEN	210209120007	Paralakhemundi-School of Management	P
989	PYDISETTY KARISHMA	210209120005	Paralakhemundi-School of Management	P
990	REGAMA KUSUMA	210209120024	Paralakhemundi-School of Management	P
991	SANDEEP BADAMUNDI	210209120026	Paralakhemundi-School of Management	P
992	SASANAPURI MEGHANA	210209120029	Paralakhemundi-School of Management	P
993	SASHANAPURI VINAY KUMAR	210209120021	Paralakhemundi-School of Management	P

994	SIBA KUMAR PARIDA	210209120002	Paralakhemundi-School of Management	P
995	SNEHANJALI PADHI	210209120009	Paralakhemundi-School of Management	P
996	SOMASETTI UCHITHA	210209120027	Paralakhemundi-School of Management	P
997	SOMI PATTANAIAK	210209120017	Paralakhemundi-School of Management	P
998	VALLA MANIKANTA	210209120028	Paralakhemundi-School of Management	P
999	VARUN KUMAR GIRI	210209120015	Paralakhemundi-School of Management	P
1000	VIKASH KUMAR	210209120037	Paralakhemundi-School of Management	P
1001	VOONA VISMITHA	210209120030	Paralakhemundi-School of Management	P
1002	YASHRAJ ANAND	210209120035	Paralakhemundi-School of Management	P
1003	G.HARSHINI	201801261008	Vizag-School Of Engineering & Technology	P
1004	G.VAMSINADH	201801131016	Vizag-School Of Engineering & Technology	P
1005	M.SAI SUMANTH	201801131014	Vizag-School Of Engineering & Technology	P
1006	N.DISHNI DIVYA	201801330054	Vizag-School Of Engineering & Technology	P
1007	P.PRASANTH SHARMA	201801331050	Vizag-School Of Engineering & Technology	P
1008	PRANAY.U	201801291004	Vizag-School Of Engineering & Technology	P
1009	R.KRISHNA PRASAD	201801291003	Vizag-School Of Engineering & Technology	P
1010	S.JAYAPRIYANKA	201801331047	Vizag-School Of Engineering & Technology	P
1011	SABRAT KESHARI PANDA	201801291006	Vizag-School Of Engineering & Technology	P
1012	SHVK.ASHOK	201801330053	Vizag-School Of Engineering & Technology	P
1013	T.LOKESH BABU	201801331052	Vizag-School Of Engineering & Technology	P
1014	T.PAVANKUMAR	201801331049	Vizag-School Of Engineering & Technology	P
1015	U .ESWER	201801131015	Vizag-School Of Engineering & Technology	P
1016	V.RAMAKISHOR	201801331048	Vizag-School Of Engineering & Technology	P
1017	A RAVI TEJA	213209120008	<i>Vizag-School of Management</i>	P
1018	ADAPA LIKITHA RANI	213209120002	<i>Vizag-School of Management</i>	P
1019	EEDULA KRISHNA MOULI	213209120001	<i>Vizag-School of Management</i>	P
1020	GADHI RAJU HARSHA ANAND VARMA	213209120005	<i>Vizag-School of Management</i>	P

1021	INKULU PRAVALLIKA	213209120006	Vizag-School of Management	P
1022	ISARAPU VASANTH GAURAV	213209120003	Vizag-School of Management	P
1023	M PRATHAM VARMA	213209120004	Vizag-School of Management	P
1024	MOHAMMAD AKTHAR UNNESA	213209120007	Vizag-School of Management	P
1025	ARAKALA VAMSHI KRISHNA	201801130003	Vizinagaram-School Of Engineering & Technology	P
1026	B RAMESH	201801330036	Vizinagaram-School Of Engineering & Technology	P
1027	BILLA DEVADASU	201801330010	Vizinagaram-School Of Engineering & Technology	P
1028	BOTTA VENKATA SAI GOWRI PRASANTH	201801330004	Vizinagaram-School Of Engineering & Technology	P
1029	BOYAPATI MADHURAM	201801330031	Vizinagaram-School Of Engineering & Technology	P
1030	CHEEDELLA VENKATA NARAYANA SWAMY HARSHATH	201801330014	Vizinagaram-School Of Engineering & Technology	P
1031	CHEKURI SATYAVARMA	201801260006	Vizinagaram-School Of Engineering & Technology	P
1032	CHINTETI HARI KRISHNA	201801330032	Vizinagaram-School Of Engineering & Technology	P
1033	CHOUTHU JAYANT KUMAR	201801330027	Vizinagaram-School Of Engineering & Technology	P
1034	DAMMU SANDEEP KUMAR	201801130007	Vizinagaram-School Of Engineering & Technology	P
1035	DENAMKONDA AKHIL VARMA	201801130013	Vizinagaram-School Of Engineering & Technology	P
1036	DISHNI DIVYA NEERUKONDA	201801260003	Vizinagaram-School Of Engineering & Technology	P
1037	DODDA VINEEL KUMAR	201801330021	Vizinagaram-School Of Engineering & Technology	P
1038	DONI VENKATA SATHYA LOHITH	201801330016	Vizinagaram-School Of Engineering & Technology	P
1039	GANDARAGOLAM GANAESH	201801330037	Vizinagaram-School Of Engineering & Technology	P
1040	GANDEPALLI KAILASH KUMAR	201801330029	Vizinagaram-School Of Engineering & Technology	P
1041	GEDDA JAYA RAM	201801330041	Vizinagaram-School Of Engineering & Technology	P
1042	GNYANA PRASUNA	201801330015	Vizinagaram-School Of Engineering & Technology	P
1043	GUNAPU BHARGAV SAI VARDHAN	201801330007	Vizinagaram-School Of Engineering & Technology	P
1044	HANUMANSETTY PRASANTH GUPTA	201801330022	Vizinagaram-School Of Engineering & Technology	P
1045	JAMMU SK HEMASHRI	201801330033	Vizinagaram-School Of Engineering & Technology	P
1046	JAMMULA SURENDRA BABU	201801130008	Vizinagaram-School Of Engineering & Technology	P

1047	K UDAYA SAI KUMAR	201801130006	Vizinagaram-School Of Engineering & Technology	P
1048	KALISSETTI NIHANTH NAIDU	201801330008	Vizinagaram-School Of Engineering & Technology	P
1049	KATAKAMSANDEEPSRIDEVI VARAPRASAD	201801330025	Vizinagaram-School Of Engineering & Technology	P
1050	KILLAMSETTY VINEETH	201801330019	Vizinagaram-School Of Engineering & Technology	P
1051	KONA SHIVA SWAMY	201801130012	Vizinagaram-School Of Engineering & Technology	P
1052	KURIMINELLI VASU	201801330046	Vizinagaram-School Of Engineering & Technology	P
1053	KUSUMANCHI CHAITANYA	201801330017	Vizinagaram-School Of Engineering & Technology	P
1054	LAGADAPATI PRAHALADH	201801330038	Vizinagaram-School Of Engineering & Technology	P
1055	M RISHITH KUMAR REDDY	201801260002	Vizinagaram-School Of Engineering & Technology	P
1056	MOGAPARTHI AKHIL	201801260005	Vizinagaram-School Of Engineering & Technology	P
1057	MOLLETI DURGA PRASAD	201801330003	Vizinagaram-School Of Engineering & Technology	P
1058	MUKKALA ROHITH KUMAR	201801330039	Vizinagaram-School Of Engineering & Technology	P
1059	NAGIREDDY SANKAR RAMIREDDY	201801330042	Vizinagaram-School Of Engineering & Technology	P
1060	NAKKA SRINIVAS	201801330020	Vizinagaram-School Of Engineering & Technology	P
1061	NALLA SAHITHI	201801330012	Vizinagaram-School Of Engineering & Technology	P
1062	NAMMI DIVYA DEEPIKA	201801330028	Vizinagaram-School Of Engineering & Technology	P
1063	NANDAGIRI S V RAMAKRISHNA BHARAT	201801270001	Vizinagaram-School Of Engineering & Technology	P
1064	NIMMAGADDA BILVA ABHIRADH	201801290002	Vizinagaram-School Of Engineering & Technology	P
1065	P V S SURAJ PURANJAY	201801330005	Vizinagaram-School Of Engineering & Technology	P
1066	PENTA ADARSH	201801130004	Vizinagaram-School Of Engineering & Technology	P
1067	PILLA MANINDHAR	201801330040	Vizinagaram-School Of Engineering & Technology	P
1068	PUPPALA MANIKANTA	201801330026	Vizinagaram-School Of Engineering & Technology	P
1069	PUVVADA HARI BABU	201801330030	Vizinagaram-School Of Engineering & Technology	P
1070	R.DRAKSHYANI SREYA	201801330006	Vizinagaram-School Of Engineering & Technology	P
1071	REDDY UPENDRA	201801330034	Vizinagaram-School Of Engineering & Technology	P

1072	RONANKI MANIVARAN	201801330018	Vizinagaram-School Of Engineering & Technology	P
1073	ROUTHU SHANMUKH	201801330002	Vizinagaram-School Of Engineering & Technology	P
1074	S YASWANTH KUMAR	201801330001	Vizinagaram-School Of Engineering & Technology	P
1075	SHEIK AFSANA	201801330035	Vizinagaram-School Of Engineering & Technology	P
1076	SYED ABDUL REHAN	201801260007	Vizinagaram-School Of Engineering & Technology	P
1077	TANNEERU NIKHIL	201801260004	Vizinagaram-School Of Engineering & Technology	P
1078	THUMATI HEAMANTH	201801330024	Vizinagaram-School Of Engineering & Technology	P
1079	THURPATI YESWANTH	201801130010	Vizinagaram-School Of Engineering & Technology	P
1080	TIRUMALA KUMAR BEHARA	201801330013	Vizinagaram-School Of Engineering & Technology	P
1081	TIRUNAGARI JAGADEESH	201801130005	Vizinagaram-School Of Engineering & Technology	P
1082	TUMU LAKSHMI KANTH	201801290001	Vizinagaram-School Of Engineering & Technology	P
1083	UPPADA ANANDARAO	201801330011	Vizinagaram-School Of Engineering & Technology	P
1084	V ABHILASH PATNAIK	201801130011	Vizinagaram-School Of Engineering & Technology	P
1085	V VINAY VARMA	201801130001	Vizinagaram-School Of Engineering & Technology	P
1086	VARREY SRI HARSHAVARDHAN	201801330043	Vizinagaram-School Of Engineering & Technology	P
1087	VASANTHA HARSHA VARDHAN	201801330023	Vizinagaram-School Of Engineering & Technology	P
1088	VAVILAPALLI VINEETHA	201801330044	Vizinagaram-School Of Engineering & Technology	P
1089	VEMULAPALLI SAI PRANEETH	201801260001	Vizinagaram-School Of Engineering & Technology	P
1090	YENAMANDRA SANYASEWARA NIKHIL	201801130002	Vizinagaram-School Of Engineering & Technology	P
1091	YERRA GUNA SHEKAR	201801130009	Vizinagaram-School Of Engineering & Technology	P
1092	LOKESH KUMAR	190101110037	Paralakhemundi-School Of Engineering & Technology	P
1093	LITA IPSITA NAYAK	200704110003	Bhubaneswar-School of Applied Sciences	P
1094	SHUBHAM MEHER	200704110006	Bhubaneswar-School of Applied Sciences	P
1095	ABHIJIT MISHRA	200704110002	Bhubaneswar-School of Applied Sciences	P
1096	ABHILASH ROUT	210720100002	Bhubaneswar-School of Applied Sciences	P

1097	ABHISEKH BHUYAN	210720100102	Bhubaneswar-School of Applied Sciences	P
1098	ABHISHEK NAYAK	210720100138	Bhubaneswar-School of Applied Sciences	P
1099	ABINASH PANDA	210720100056	Bhubaneswar-School of Applied Sciences	P
1100	ADYASHA BEHERA	210720100104	Bhubaneswar-School of Applied Sciences	P
1101	AISHORIYA PANDA	200704140008	Bhubaneswar-School of Applied Sciences	P
1102	AMARENDRA SAHOO	210720100023	Bhubaneswar-School of Applied Sciences	P
1103	AMARTYA BIDYADHAR	210720100030	Bhubaneswar-School of Applied Sciences	P
1104	AMISHA KUMARI PASWAN	200704110004	Bhubaneswar-School of Applied Sciences	P
1105	AMITA PRITAM	210720100032	Bhubaneswar-School of Applied Sciences	P
1106	AMREET KAUR	200704170007	Bhubaneswar-School of Applied Sciences	P
1107	AMRIT KUMAR PATTANAYAK	210720100129	Bhubaneswar-School of Applied Sciences	P
1108	ANANYA KHILAR	200704100010	Bhubaneswar-School of Applied Sciences	P
1109	ANANYA PRIYADARSHINI NATH SHARMA	210720100012	Bhubaneswar-School of Applied Sciences	P
1110	ANKIT KUMAR PRADHAN	210720100027	Bhubaneswar-School of Applied Sciences	P
1111	ANNAPURNA NAYAK	210720100089	Bhubaneswar-School of Applied Sciences	P
1112	ANUPRIYA XAXA	200704170002	Bhubaneswar-School of Applied Sciences	P
1113	ANURUP JYOTI KRISHNA PANDA	200704140009	Bhubaneswar-School of Applied Sciences	P
1114	ARIJIT BARAL	210720100055	Bhubaneswar-School of Applied Sciences	P
1115	ARIJIT PANIGRAHI	210720100010	Bhubaneswar-School of Applied Sciences	P
1116	ARNAPURNA NAYAK	200704170013	Bhubaneswar-School of Applied Sciences	P
1117	ARPITA GOUTAMI	210720100111	Bhubaneswar-School of Applied Sciences	P
1118	ARPITA THAKUR	200704170012	Bhubaneswar-School of Applied Sciences	P
1119	ASHIKA BEHERA	210720100063	Bhubaneswar-School of Applied Sciences	P
1120	ASHIT KUMAR SETHI	200704120002	Bhubaneswar-School of Applied Sciences	P
1121	ASHUTOSH MOHARANA	210720100064	Bhubaneswar-School of Applied Sciences	P

1122	ASHUTOSH PRADHAN	210720100033	Bhubaneswar-School of Applied Sciences	P
1123	ASHUTOSH ROUT	210720100049	Bhubaneswar-School of Applied Sciences	P
1124	ASSHISH PANIGRAHI	200704160004	Bhubaneswar-School of Applied Sciences	P
1125	BABU PRADHAN	210720100115	Bhubaneswar-School of Applied Sciences	P
1126	BAISALYA ROUL	210720100036	Bhubaneswar-School of Applied Sciences	P
1127	BARSHARANI SWAIN	210720100090	Bhubaneswar-School of Applied Sciences	P
1128	BHAGYASMITA DWIBEDI	210720100041	Bhubaneswar-School of Applied Sciences	P
1129	BIBHUTI BHUSANA BISWAL	210720100101	Bhubaneswar-School of Applied Sciences	P
1130	BIJAY KUMAR DAS	210720100020	Bhubaneswar-School of Applied Sciences	P
1131	BIKASH CHANDRA SAHOO	210720100136	Bhubaneswar-School of Applied Sciences	P
1132	BIPLAB KUMAR BEHERA	210720100046	Bhubaneswar-School of Applied Sciences	P
1133	BIREN KUMAR BARIK	210720100022	Bhubaneswar-School of Applied Sciences	P
1134	BISWAJEET PARIDA	210720100074	Bhubaneswar-School of Applied Sciences	P
1135	BISWAJIT KUMAR MAJHI	200704100011	Bhubaneswar-School of Applied Sciences	P
1136	C. SONNY JEET	210720100061	Bhubaneswar-School of Applied Sciences	P
1137	CHINMAYA ROUT	210720100053	Bhubaneswar-School of Applied Sciences	P
1138	CHINMAYA KUMAR BISWAL	210720100009	Bhubaneswar-School of Applied Sciences	P
1139	CHINMAYA KUMAR JENA	210720100080	Bhubaneswar-School of Applied Sciences	P
1140	DEBABRATA PATI	210720100047	Bhubaneswar-School of Applied Sciences	P
1141	DEBAKANTA ROUSTRAY	210720100040	Bhubaneswar-School of Applied Sciences	P
1142	DEBASHREE JENA	210720100113	Bhubaneswar-School of Applied Sciences	P
1143	DEBASHRIT SAHOO	210720100039	Bhubaneswar-School of Applied Sciences	P
1144	DEBASIS PATRA	210720100103	Bhubaneswar-School of Applied Sciences	P
1145	DEBASISH SAMAL	210720100087	Bhubaneswar-School of Applied Sciences	P
1146	DEEPAK KUMAR NAYAK	210720100139	Bhubaneswar-School of Applied Sciences	P

1147	DEVI PRASAD BEHURIA	210720100118	Bhubaneswar-School of Applied Sciences	P
1148	DIBYAJYOTI NAYAK	210720100038	Bhubaneswar-School of Applied Sciences	P
1149	DOPANA ROHIT KUMAR	210720100006	Bhubaneswar-School of Applied Sciences	P
1150	GOPAL KUMAR	210720100117	Bhubaneswar-School of Applied Sciences	P
1151	GOPINATH SAHU	210720100004	Bhubaneswar-School of Applied Sciences	P
1152	GOUTAMI SAMAL	210720100068	Bhubaneswar-School of Applied Sciences	P
1153	HARIPRIYA PRADHAN	200704170008	Bhubaneswar-School of Applied Sciences	P
1154	HIMANSHU SAHOO	200704100009	Bhubaneswar-School of Applied Sciences	P
1155	I PAVAN SAI KUMAR	200704100003	Bhubaneswar-School of Applied Sciences	P
1156	JAGNYADATTA SUBUDHI	210720100125	Bhubaneswar-School of Applied Sciences	P
1157	JAYASHREE PARHI	210720100106	Bhubaneswar-School of Applied Sciences	P
1158	JITEN KUMAR DAS	210720100128	Bhubaneswar-School of Applied Sciences	P
1159	JYOTI RANJAN KHUNTIA	200704100013	Bhubaneswar-School of Applied Sciences	P
1160	JYOTIPRAKASH SETHI	200704100002	Bhubaneswar-School of Applied Sciences	P
1161	KARMAVEER MOHAPATRA	210720100060	Bhubaneswar-School of Applied Sciences	P
1162	KIRAN KUMAR PRADHAN	210720100109	Bhubaneswar-School of Applied Sciences	P
1163	KISHAN DAS	210720100021	Bhubaneswar-School of Applied Sciences	P
1164	LOKANATH PANDA	210720100130	Bhubaneswar-School of Applied Sciences	P
1165	LOPAMUDRA SAHOO	210720100120	Bhubaneswar-School of Applied Sciences	P
1166	M KRUSHNA CHANDRA DORA	210720100108	Bhubaneswar-School of Applied Sciences	P
1167	MADHUSMITA DASH	210720100017	Bhubaneswar-School of Applied Sciences	P
1168	MAITREYEE MOHANTY	210720100092	Bhubaneswar-School of Applied Sciences	P
1169	MANASI BEHERA	210720100044	Bhubaneswar-School of Applied Sciences	P
1170	MANASWINI NAYAK	200704170010	Bhubaneswar-School of Applied Sciences	P
1171	MANISHA PANDA	210720100067	Bhubaneswar-School of Applied Sciences	P

1172	MANISHA DALAI	200704170005	Bhubaneswar-School of Applied Sciences	P
1173	MANORANJAN PARIDA	210720100077	Bhubaneswar-School of Applied Sciences	P
1174	MD ZAID AHMED	210720100099	Bhubaneswar-School of Applied Sciences	P
1175	MEERAMBIKA GIRI	200704120001	Bhubaneswar-School of Applied Sciences	P
1176	MOHAMMAD JUNED	210720100025	Bhubaneswar-School of Applied Sciences	P
1177	MOHAN SUBUDHI	210720100079	Bhubaneswar-School of Applied Sciences	P
1178	MRUNMAY MOHAPATRA	200704100001	Bhubaneswar-School of Applied Sciences	P
1179	MUKESH SAHOO	200704100006	Bhubaneswar-School of Applied Sciences	P
1180	NIBEDITA BAL	210720100083	Bhubaneswar-School of Applied Sciences	P
1181	NIBEDITA BEHARA	200704120004	Bhubaneswar-School of Applied Sciences	P
1182	NIGAM SATYAPRAKASH NAYAK	210720100018	Bhubaneswar-School of Applied Sciences	P
1183	NILANCHAL GOUDA	210720100016	Bhubaneswar-School of Applied Sciences	P
1184	NITISH KUMAR PRADHAN	200704110001	Bhubaneswar-School of Applied Sciences	P
1185	NUTAN NANDA	200704140001	Bhubaneswar-School of Applied Sciences	P
1186	PADMANAV SAHOO	210720100085	Bhubaneswar-School of Applied Sciences	P
1187	PARSHURAM BILASH	210720100019	Bhubaneswar-School of Applied Sciences	P
1188	PAWAN KUMAR SHARMA	210720100076	Bhubaneswar-School of Applied Sciences	P
1189	PAYAL DASH	210720100013	Bhubaneswar-School of Applied Sciences	P
1190	PAYAL PRASAD	210720100065	Bhubaneswar-School of Applied Sciences	P
1191	PRAGNYA PRADHAN	210720100127	Bhubaneswar-School of Applied Sciences	P
1192	PRAHALLAD GOCHHAYAT	210720100052	Bhubaneswar-School of Applied Sciences	P
1193	PRASAMITA MOUSUMI PRADHAN	200704140003	Bhubaneswar-School of Applied Sciences	P
1194	PRASANT KUMAR DAS	210720100110	Bhubaneswar-School of Applied Sciences	P
1195	PREETI SOREN	200704170011	Bhubaneswar-School of Applied Sciences	P
1196	PRITAM NAYAK	200704140005	Bhubaneswar-School of Applied Sciences	P

1197	PRITIK RANJAN SAHOO	210720100008	Bhubaneswar-School of Applied Sciences	P
1198	PRIYABRATA PRADHAN	210720100045	Bhubaneswar-School of Applied Sciences	P
1199	PRIYANKA BARIK	210720100071	Bhubaneswar-School of Applied Sciences	P
1200	PRIYANKA MOHANTY	200704140010	Bhubaneswar-School of Applied Sciences	P
1201	PRIYANKA PRADHAN	200704100004	Bhubaneswar-School of Applied Sciences	P
1202	PURNA MALLICK	200704100005	Bhubaneswar-School of Applied Sciences	P
1203	RADHAMOHAN PRADHAN	210720100059	Bhubaneswar-School of Applied Sciences	P
1204	RAJ KISHORE PANDA	210720100029	Bhubaneswar-School of Applied Sciences	P
1205	RAJA NAIK	210720100124	Bhubaneswar-School of Applied Sciences	P
1206	RAJESH MOHARANA	210720100121	Bhubaneswar-School of Applied Sciences	P
1207	RAJESH KUMAR BAL	210720100081	Bhubaneswar-School of Applied Sciences	P
1208	RAKESH KUMAR SAHOO	210720100116	Bhubaneswar-School of Applied Sciences	P
1209	RENUKARATNAMANJARI PRADHAN	210720100107	Bhubaneswar-School of Applied Sciences	P
1210	RINKINA SUBUDHI	210720100096	Bhubaneswar-School of Applied Sciences	P
1211	RITUPARNA PARIJA	210720100031	Bhubaneswar-School of Applied Sciences	P
1212	ROJALIN KAR	210720100034	Bhubaneswar-School of Applied Sciences	P
1213	ROJALIN MISHRA	200704160002	Bhubaneswar-School of Applied Sciences	P
1214	ROKKAM NAVEEN	210720100003	Bhubaneswar-School of Applied Sciences	P
1215	ROSHAN KUMAR SAHOO	210720100091	Bhubaneswar-School of Applied Sciences	P
1216	RUDRA PRASAD PADHY	210720100001	Bhubaneswar-School of Applied Sciences	P
1217	RUTUPARNA RATH	210720100073	Bhubaneswar-School of Applied Sciences	P
1218	SABYASACHI DASH	210720100100	Bhubaneswar-School of Applied Sciences	P
1219	SACHIDA NANDA DAS ADHIKARI	210720100051	Bhubaneswar-School of Applied Sciences	P
1220	SAGARIKA DAS	210720100050	Bhubaneswar-School of Applied Sciences	P
1221	SALIN DAS	210720100011	Bhubaneswar-School of Applied Sciences	P

1222	SANATAN BERA	210720100042	Bhubaneswar-School of Applied Sciences	P
1223	SANDEEP SWAIN	210720100007	Bhubaneswar-School of Applied Sciences	P
1224	SANDHYARANI NAIK	200704100007	Bhubaneswar-School of Applied Sciences	P
1225	SARITA SWAIN	210720100082	Bhubaneswar-School of Applied Sciences	P
1226	SAROJ KUMAR PATI	210720100028	Bhubaneswar-School of Applied Sciences	P
1227	SAROJ KUMAR HOTA	210720100035	Bhubaneswar-School of Applied Sciences	P
1228	SATYABRATA JENA	210720100119	Bhubaneswar-School of Applied Sciences	P
1229	SATYARANJAN BEHERA	210720100131	Bhubaneswar-School of Applied Sciences	P
1230	SATYASARATHI PATI	210720100098	Bhubaneswar-School of Applied Sciences	P
1231	SAUMYA SMRUTI RANJAN PARIDA	200704170009	Bhubaneswar-School of Applied Sciences	P
1232	SHATABDI GHADEI	210720100095	Bhubaneswar-School of Applied Sciences	P
1233	SHUVENDU MOHARANA	210720100005	Bhubaneswar-School of Applied Sciences	P
1234	SIBAPRASAD NAYAK	210720100024	Bhubaneswar-School of Applied Sciences	P
1235	SIBASONI DEVI	200704140004	Bhubaneswar-School of Applied Sciences	P
1236	SIDHARTH SAHU	200704170001	Bhubaneswar-School of Applied Sciences	P
1237	SIDHARTH SILADITYA SAMANTARAY	210720100123	Bhubaneswar-School of Applied Sciences	P
1238	SIDHESWAREE DAS	210720100054	Bhubaneswar-School of Applied Sciences	P
1239	SIGMA NAYAK	210720100057	Bhubaneswar-School of Applied Sciences	P
1240	SIKI SANU	210720100014	Bhubaneswar-School of Applied Sciences	P
1241	SMRUTI PRAJNA SAHOO	210720100086	Bhubaneswar-School of Applied Sciences	P
1242	SMRUTI RANJAN PATTANAİK	210720100105	Bhubaneswar-School of Applied Sciences	P
1243	SNEHA MOHANTY	210720100070	Bhubaneswar-School of Applied Sciences	P
1244	SONALIKA JENA	210720100134	Bhubaneswar-School of Applied Sciences	P
1245	SONIRISTA BEHERA	210720100075	Bhubaneswar-School of Applied Sciences	P
1246	SOUMYA RANJAN DASH	210720100093	Bhubaneswar-School of Applied Sciences	P

1247	SOUMYA RANJAN LENKA	210720100058	Bhubaneswar-School of Applied Sciences	P
1248	SOUMYA RANJAN DASH	210720100072	Bhubaneswar-School of Applied Sciences	P
1249	SOUMYA RANJAN MALLICK	210720100062	Bhubaneswar-School of Applied Sciences	P
1250	SOUMYA RANJAN ROUT	200704170016	Bhubaneswar-School of Applied Sciences	P
1251	SOUMYA RANJAN SAHOO	200704120005	Bhubaneswar-School of Applied Sciences	P
1252	SOURABHA PRADHAN	200704100012	Bhubaneswar-School of Applied Sciences	P
1253	SRINATHA PATRA	210720100112	Bhubaneswar-School of Applied Sciences	P
1254	SUBHAM SAHU	210720100135	Bhubaneswar-School of Applied Sciences	P
1255	SUBHAM SADANGI	200704190002	Bhubaneswar-School of Applied Sciences	P
1256	SUBHANKAR PANDA	210720100097	Bhubaneswar-School of Applied Sciences	P
1257	SUBHASHREE	200704170003	Bhubaneswar-School of Applied Sciences	P
1258	SUBHASHREE DASH	210720100048	Bhubaneswar-School of Applied Sciences	P
1259	SUBHASHREE PRIYADARSHINEE	210720100084	Bhubaneswar-School of Applied Sciences	P
1260	SUBHASMITA SWAIN	210720100126	Bhubaneswar-School of Applied Sciences	P
1261	SUMAN TRIPATHY	210720100137	Bhubaneswar-School of Applied Sciences	P
1262	SUMIT KUMAR SINGH DEO	210720100094	Bhubaneswar-School of Applied Sciences	P
1263	SUNITA PADHAN	200704140011	Bhubaneswar-School of Applied Sciences	P
1264	SUNMAYEE BISWAPRAGYAN MOHANTA	200704170004	Bhubaneswar-School of Applied Sciences	P
1265	SURAJ SAMANTARAY	210720100069	Bhubaneswar-School of Applied Sciences	P
1266	SURJYA KANTA ROUT	210720100078	Bhubaneswar-School of Applied Sciences	P
1267	SUSAMA SWARAJ NAYAK	210720100133	Bhubaneswar-School of Applied Sciences	P
1268	SUSANTA KUMAR PRADHAN	210720100114	Bhubaneswar-School of Applied Sciences	P
1269	SUSHREE JYOTIRMAYEE MALLICK	210720100037	Bhubaneswar-School of Applied Sciences	P
1270	SWAGATIKA PRUSTY	210720100026	Bhubaneswar-School of Applied Sciences	P
1271	SWETA PADMA SAHOO	210720100132	Bhubaneswar-School of Applied Sciences	P

1272	SWIKRUTI SAR	210720100015	Bhubaneswar-School of Applied Sciences	P
1273	TAPASMITA PRIYADARSINI	210720100066	Bhubaneswar-School of Applied Sciences	P
1274	TAPASWINI BARIK	210720100122	Bhubaneswar-School of Applied Sciences	P
1275	TRILOCHAN SAHOO	210720100043	Bhubaneswar-School of Applied Sciences	P
1276	AAMIR SOHAIL	190301160017	Bhubaneswar-School of Engineering & Technology	P
1277	ABHIJIT ROUSTRAY	190301120080	Bhubaneswar-School of Engineering & Technology	P
1278	ABHISEKA TRIPATHY	190301141007	Bhubaneswar-School of Engineering & Technology	P
1279	abhishek sethi	190301120011	Bhubaneswar-School of Engineering & Technology	P
1280	ADITYA KUMAR	190301120087	Bhubaneswar-School of Engineering & Technology	P
1281	AJAY KUMAR GOSWAMI	190301120105	Bhubaneswar-School of Engineering & Technology	P
1282	AKASH DEEP CHATTERJEE	190301191015	Bhubaneswar-School of Engineering & Technology	P
1283	AKASH KUMAR	190301190011	Bhubaneswar-School of Engineering & Technology	P
1284	AKASH KUMAR ROUT	190301120053	Bhubaneswar-School of Engineering & Technology	P
1285	ALAN ROONAQ XALXO	190301110007	Bhubaneswar-School of Engineering & Technology	P
1286	AMAN KUMAR PRADHAN	190301200001	Bhubaneswar-School of Engineering & Technology	P
1287	ANAMIKA KUMARI	190301230001	Bhubaneswar-School of Engineering & Technology	P
1288	ANIRBAN MONDAL	190301190002	Bhubaneswar-School of Engineering & Technology	P
1289	ANSARI ABDUL SAMAD SHAFIQRREHMAN	190301161039	Bhubaneswar-School of Engineering & Technology	P
1290	ARRKADITYA NAYAK	190301160018	Bhubaneswar-School of Engineering & Technology	P
1291	ASHIRBAD SWAIN	190301180011	Bhubaneswar-School of Engineering & Technology	P
1292	ASHISH KUMAR	190301130004	Bhubaneswar-School of Engineering & Technology	P
1293	ASHUTOSH DAS	190301180008	Bhubaneswar-School of Engineering & Technology	P
1294	AUROCHANDAN PRADHAN	190301120029	Bhubaneswar-School of Engineering & Technology	P
1295	AYUSH KUMAR PATEL	190301120024	Bhubaneswar-School of Engineering & Technology	P
1296	AYUSH PRASAD MISHRA	190301110021	Bhubaneswar-School of Engineering & Technology	P

1297	BANOJ KUMAR MISHRA	190301120106	Bhubaneswar-School of Engineering & Technology	P
1298	BHABESH DAS	190301120037	Bhubaneswar-School of Engineering & Technology	P
1299	BHAGABAT BISWAL	190301120060	Bhubaneswar-School of Engineering & Technology	P
1300	BIBHUTI BHUSAN BEHERA	190301190004	Bhubaneswar-School of Engineering & Technology	P
1301	BIKASH KUMAR MEHETA	190301120096	Bhubaneswar-School of Engineering & Technology	P
1302	BINAYAK MOHAPATRA	190301200003	Bhubaneswar-School of Engineering & Technology	P
1303	BINIT KUMAR RAM	190301130005	Bhubaneswar-School of Engineering & Technology	P
1304	BISWAJIT BARIK	190301260001	Bhubaneswar-School of Engineering & Technology	P
1305	CHANDAN SEN	190301120073	Bhubaneswar-School of Engineering & Technology	P
1306	CHINMAY SHREE MAHANTA	190301190006	Bhubaneswar-School of Engineering & Technology	P
1307	CHINMAYA PRASAD MISHRA	190301180002	Bhubaneswar-School of Engineering & Technology	P
1308	CHIRANJIT SAMADDAR	190301120044	Bhubaneswar-School of Engineering & Technology	P
1309	DEBASHIS TRIPATHY	190301141006	Bhubaneswar-School of Engineering & Technology	P
1310	DEEPAK KUMAR SAHOO	190301140002	Bhubaneswar-School of Engineering & Technology	P
1311	DEEPAK KUMAR SINGH	190301130002	Bhubaneswar-School of Engineering & Technology	P
1312	DIBYADARSHAN CHAKRA	190301200005	Bhubaneswar-School of Engineering & Technology	P
1313	GOURI SANKAR JENA	190301130009	Bhubaneswar-School of Engineering & Technology	P
1314	HARSH B DHAWALIA	190301130008	Bhubaneswar-School of Engineering & Technology	P
1315	HEMANTA KUMAR PATRA	190301190005	Bhubaneswar-School of Engineering & Technology	P
1316	HIMANSHU KUMAR	190301120111	Bhubaneswar-School of Engineering & Technology	P
1317	HIMANSU SEKHAR JENA	190301120076	Bhubaneswar-School of Engineering & Technology	P
1318	IPSITA NAYAK	190301180005	Bhubaneswar-School of Engineering & Technology	P
1319	ISHAN ROUT	190301120021	Bhubaneswar-School of Engineering & Technology	P
1320	JAGRUTI HOTA	190301120100	Bhubaneswar-School of Engineering & Technology	P
1321	JIYA SINGH	190301120108	Bhubaneswar-School of Engineering & Technology	P

1322	JYOTI PRAKASH DUTTA	190301190008	Bhubaneswar-School of Engineering & Technology	P
1323	KAMAL LOCHAN BADRA	190301111027	Bhubaneswar-School of Engineering & Technology	P
1324	KANUPRIYA	190301120078	Bhubaneswar-School of Engineering & Technology	P
1325	KESHAV PRAKASH	190301191014	Bhubaneswar-School of Engineering & Technology	P
1326	KIRTI RANJAN SWAIN	190301130010	Bhubaneswar-School of Engineering & Technology	P
1327	KOUSTAV DUTTA	190301190001	Bhubaneswar-School of Engineering & Technology	P
1328	LABA KUMAR	190301160009	Bhubaneswar-School of Engineering & Technology	P
1329	M.KISAN KUMAR	190301130006	Bhubaneswar-School of Engineering & Technology	P
1330	MALAY KUMAR SAHU	190301110003	Bhubaneswar-School of Engineering & Technology	P
1331	MANISH KUMAR	190301140004	Bhubaneswar-School of Engineering & Technology	P
1332	MD ASIF JAMAL	190301160021	Bhubaneswar-School of Engineering & Technology	P
1333	MD MASOOM KHAN	190301120103	Bhubaneswar-School of Engineering & Technology	P
1334	MD SHAMSHER ALAM	190301120028	Bhubaneswar-School of Engineering & Technology	P
1335	MD. ZEESHAN KHAN	190301121118	Bhubaneswar-School of Engineering & Technology	P
1336	MIHIR PRADHAN	190301120020	Bhubaneswar-School of Engineering & Technology	P
1337	MITHLESH KUMAR SINGH	190301120068	Bhubaneswar-School of Engineering & Technology	P
1338	NALINIKANTA MOHAPATRA	190301110019	Bhubaneswar-School of Engineering & Technology	P
1339	NISHANT SHARMA	190301190013	Bhubaneswar-School of Engineering & Technology	P
1340	NITISH KUMAR PANIGRAHI	190301120054	Bhubaneswar-School of Engineering & Technology	P
1341	PRATYUSH KUMAR NAYAK	190301131011	Bhubaneswar-School of Engineering & Technology	P
1342	PRITAM KUMAR NAYAK	190301121115	Bhubaneswar-School of Engineering & Technology	P
1343	PRITISH BEJ	190301120083	Bhubaneswar-School of Engineering & Technology	P
1344	PRIYANKA PRIYADARSHINI BAHALIA	190301120071	Bhubaneswar-School of Engineering & Technology	P
1345	RAJ KUMAR PAL	190301150004	Bhubaneswar-School of Engineering & Technology	P
1346	RAJENDRA PRASAD DASH	190301151011	Bhubaneswar-School of Engineering & Technology	P

1347	RAJESH KUMAR BISWAL	190301120093	Bhubaneswar-School of Engineering & Technology	P
1348	RAJNISH KUMAR	190301110015	Bhubaneswar-School of Engineering & Technology	P
1349	RAKESH KUMAR PRADHAN	190301180004	Bhubaneswar-School of Engineering & Technology	P
1350	REETIK RANGRAJAN SETHI	190301250007	Bhubaneswar-School of Engineering & Technology	P
1351	ROHAN KAR	190301200006	Bhubaneswar-School of Engineering & Technology	P
1352	ROSHAN RAJ	190301160016	Bhubaneswar-School of Engineering & Technology	P
1353	SAI KUMAR PANDA	190301230006	Bhubaneswar-School of Engineering & Technology	P
1354	SAMBHAV BARIK	190301120091	Bhubaneswar-School of Engineering & Technology	P
1355	SANDEEP KUMAR SAHU	190301120067	Bhubaneswar-School of Engineering & Technology	P
1356	SANGEETA DALEI	190301120095	Bhubaneswar-School of Engineering & Technology	P
1357	SANITY SETHY	190301120022	Bhubaneswar-School of Engineering & Technology	P
1358	SANJAY KUMAR DAS	190301190012	Bhubaneswar-School of Engineering & Technology	P
1359	SANTANU KUMAR NAYAK	190301120110	Bhubaneswar-School of Engineering & Technology	P
1360	SASMITA MOHANTY	190301120104	Bhubaneswar-School of Engineering & Technology	P
1361	SATYABRATA PALEI	190301190007	Bhubaneswar-School of Engineering & Technology	P
1362	SATYABRATA SAMAL	190301110024	Bhubaneswar-School of Engineering & Technology	P
1363	SATYAJIT SAI PARAG	190301230004	Bhubaneswar-School of Engineering & Technology	P
1364	SAURAV SUMAN	190301150006	Bhubaneswar-School of Engineering & Technology	P
1365	SHANTNU KUMAR YADAV	190301120066	Bhubaneswar-School of Engineering & Technology	P
1366	SHARAD KUMAR URMA	190301161035	Bhubaneswar-School of Engineering & Technology	P
1367	SHIVA GIRI	190301120061	Bhubaneswar-School of Engineering & Technology	P
1368	SHREYA ROY	190301180006	Bhubaneswar-School of Engineering & Technology	P
1369	SHUBHAM NAYAK	190301120025	Bhubaneswar-School of Engineering & Technology	P
1370	SIBA PRASAD KAR	190301180007	Bhubaneswar-School of Engineering & Technology	P
1371	SIDDHARTH MEHER	190301250005	Bhubaneswar-School of Engineering & Technology	P

1372	SIDDHARTH PARICHHA	190301120002	Bhubaneswar-School of Engineering & Technology	P
1373	SONALIKA SAPANPRIYA DEHURY	190301120034	Bhubaneswar-School of Engineering & Technology	P
1374	SONAM PATRA	190301120090	Bhubaneswar-School of Engineering & Technology	P
1375	SOREN KUMAR SAHOO	190301230005	Bhubaneswar-School of Engineering & Technology	P
1376	SOUMYADIP PAL	190301190003	Bhubaneswar-School of Engineering & Technology	P
1377	SOURAV DHALI	190301120008	Bhubaneswar-School of Engineering & Technology	P
1378	SRIWATSA RAJ	190301250009	Bhubaneswar-School of Engineering & Technology	P
1379	SUBHAM JYOTI RAY	190301110016	Bhubaneswar-School of Engineering & Technology	P
1380	SUBHANGAM CHOUDHURY	190301110018	Bhubaneswar-School of Engineering & Technology	P
1381	SUBHENDU SEKHAR BARAH	190301160011	Bhubaneswar-School of Engineering & Technology	P
1382	SUBRAT KUMAR PAIKARAY	190301250004	Bhubaneswar-School of Engineering & Technology	P
1383	SUDHIR KUMAR TUDU	190301110012	Bhubaneswar-School of Engineering & Technology	P
1384	SUJEET KAR	190301120070	Bhubaneswar-School of Engineering & Technology	P
1385	SUPRIYA PRIYADARSHINI	190301120101	Bhubaneswar-School of Engineering & Technology	P
1386	SURAJ KUMAR	190301161038	Bhubaneswar-School of Engineering & Technology	P
1387	SWASTIK BHUYAN	190301120052	Bhubaneswar-School of Engineering & Technology	P
1388	SWAYAM SUBHAJEET	190301160014	Bhubaneswar-School of Engineering & Technology	P
1389	SWAYAM SARTHAK PATRA	190301120062	Bhubaneswar-School of Engineering & Technology	P
1390	Tamalashyama Dashadhikari	190301161029	Bhubaneswar-School of Engineering & Technology	P
1391	TAN THAKUR	190301180001	Bhubaneswar-School of Engineering & Technology	P
1392	TASLEEM KHAN	190301160013	Bhubaneswar-School of Engineering & Technology	P
1393	VIKASH KUMHAR	190301120057	Bhubaneswar-School of Engineering & Technology	P
1394	ABHIJIT SATAPATHY	210402100023	Bhubaneswar-School of Management	P
1395	ABHIJIT SWAIN	210402100002	Bhubaneswar-School of Management	P
1396	ABHILASH CHYAU PATTANAİK.	200409120026	Bhubaneswar-School of Management	P

1397	ADARSH KUMAR	200409120016	Bhubaneswar-School of Management	P
1398	ADITI SONTALIA	200409120020	Bhubaneswar-School of Management	P
1399	AISHWARYA NAIR	200409120030	Bhubaneswar-School of Management	P
1400	AISHWARYA SAMAL	200409120032	Bhubaneswar-School of Management	P
1401	AKANKSHYA MOHANTY	210402100038	Bhubaneswar-School of Management	P
1402	ALISHA SENDHA	200409120087	Bhubaneswar-School of Management	P
1403	ALIVA KUJUR	200409120018	Bhubaneswar-School of Management	P
1404	AMIT KUMAR MANGARAJ	210402100021	Bhubaneswar-School of Management	P
1405	ANKIT KUMAR BEHERA	210402100015	Bhubaneswar-School of Management	P
1406	ANKIT KUMAR SINGH	200409120080	Bhubaneswar-School of Management	P
1407	ANKITA MOHANTY	210402100028	Bhubaneswar-School of Management	P
1408	ANSUMAN PATRA	200409120059	Bhubaneswar-School of Management	P
1409	ANUJ A TIGGA	200409120028	Bhubaneswar-School of Management	P
1410	ANURAB KUMAR SAHU	200409120048	Bhubaneswar-School of Management	P
1411	ANUSHKA BHUT	210402100010	Bhubaneswar-School of Management	P
1412	ARADHANA MAHAPATRA	200409120052	Bhubaneswar-School of Management	P
1413	ARMAN PATTNAIK	200409120073	Bhubaneswar-School of Management	P
1414	ARPITA SARDAR	200409120031	Bhubaneswar-School of Management	P
1415	ASHIT SAHOO	200409120047	Bhubaneswar-School of Management	P
1416	ASHOK OJHA	200409120034	Bhubaneswar-School of Management	P
1417	ASPUSITA PADHI	210402100001	Bhubaneswar-School of Management	P
1418	ASUTOSH MUDULI	210402100007	Bhubaneswar-School of Management	P
1419	AYUSHMAN RITIK	200409120054	Bhubaneswar-School of Management	P
1420	BHABANI SANKAR MAJEE	200409120075	Bhubaneswar-School of Management	P
1421	BISWAJEET RAULA	200409120027	Bhubaneswar-School of Management	P

1422	BISWARANJAN SWAIN	210402100048	Bhubaneswar-School of Management	P
1423	BISWOJEET PUHAN	210402100013	Bhubaneswar-School of Management	P
1424	CHANDRIKA KUMARI	200409120055	Bhubaneswar-School of Management	P
1425	DEEPAK JYOTI KAR	210402100012	Bhubaneswar-School of Management	P
1426	DIBYENDU MALIK	200409120085	Bhubaneswar-School of Management	P
1427	DIKSHYA SHARMA	200409120050	Bhubaneswar-School of Management	P
1428	GOPAL KRUSHNA KAR	200409120051	Bhubaneswar-School of Management	P
1429	GYANENDRA PRADHAN	210402100027	Bhubaneswar-School of Management	P
1430	HEMANSHU SAHU	200409120041	Bhubaneswar-School of Management	P
1431	HIMANSU SEKHAR NAYAK	210402100036	Bhubaneswar-School of Management	P
1432	HIMANSU SEKHAR PADIHARI	200409120058	Bhubaneswar-School of Management	P
1433	HITESH PATNAIK	200409120069	Bhubaneswar-School of Management	P
1434	HRITIK PODDAR	200409120053	Bhubaneswar-School of Management	P
1435	INESH DOSHI	200409120013	Bhubaneswar-School of Management	P
1436	JANHABI PRADHAN	210402100049	Bhubaneswar-School of Management	P
1437	JAWED KHAN	210402100003	Bhubaneswar-School of Management	P
1438	JYOTI KUMARI	200409120024	Bhubaneswar-School of Management	P
1439	KAKOLI BHAKAT	200409120029	Bhubaneswar-School of Management	P
1440	KEDAR BARDHAN	200409120043	Bhubaneswar-School of Management	P
1441	KHWAISH BANCHHOR	200409120044	Bhubaneswar-School of Management	P
1442	KIRAN PRADHAN	200409120006	Bhubaneswar-School of Management	P
1443	KONDRU ALVIN LUCAS	200409120008	Bhubaneswar-School of Management	P
1444	KRITI SHREE	200409120066	Bhubaneswar-School of Management	P
1445	KUMAR SHIVAM	200409120074	Bhubaneswar-School of Management	P
1446	L S MITHLESH NAYAK	210402100005	Bhubaneswar-School of Management	P

1447	LAXMIPRIYA PATRA	210402100011	Bhubaneswar-School of Management	P
1448	M JAYESH KUMAR	200409120025	Bhubaneswar-School of Management	P
1449	MAMATA SHAW	210402100047	Bhubaneswar-School of Management	P
1450	MANASINI SAHOO	200409120076	Bhubaneswar-School of Management	P
1451	MANISH KANKARIA	210402100032	Bhubaneswar-School of Management	P
1452	MANPREET NAYAK	200409120061	Bhubaneswar-School of Management	P
1453	MARIAM MAGDALE KERKETTA	200409120036	Bhubaneswar-School of Management	P
1454	MAUSUMI PARHI	200409120071	Bhubaneswar-School of Management	P
1455	MD FAIZANUL HAQUE	200409120011	Bhubaneswar-School of Management	P
1456	MD WASIQUE HUSSAIN	210402100030	Bhubaneswar-School of Management	P
1457	MIHIR KUMAR AGRAWAL	210402100042	Bhubaneswar-School of Management	P
1458	MOUMITA SAHA	200409120022	Bhubaneswar-School of Management	P
1459	MRINAL MANGARAJ	210402100045	Bhubaneswar-School of Management	P
1460	MUNDURU ARUN PRASAD ACHARY	210402100020	Bhubaneswar-School of Management	P
1461	NAVEENA SAMA	210402100018	Bhubaneswar-School of Management	P
1462	NAVNEET KUMAR	200409120083	Bhubaneswar-School of Management	P
1463	NEHA AGARWALLA	200409120014	Bhubaneswar-School of Management	P
1464	NIHAL ALAM	200409120046	Bhubaneswar-School of Management	P
1465	NIRUPAMA MAHARANA	200409120038	Bhubaneswar-School of Management	P
1466	PABITRA KUMAR PRADHAN	200409120057	Bhubaneswar-School of Management	P
1467	PARISHEEMA HEMBRAM	210402100009	Bhubaneswar-School of Management	P
1468	PAYAL BEHERA	210402100040	Bhubaneswar-School of Management	P
1469	PIYUSH BHUSHAN NAIK	200409120023	Bhubaneswar-School of Management	P
1470	PRABIR MAHAPATRA	200409120035	Bhubaneswar-School of Management	P
1471	PRATYUSH RANJAN PADHY	210402100039	Bhubaneswar-School of Management	P

1472	PRAYAS NANDA	200409120012	Bhubaneswar-School of Management	P
1473	PREETISH DASH	200409120037	Bhubaneswar-School of Management	P
1474	PRIYA YADAV	200409120004	Bhubaneswar-School of Management	P
1475	PULKEET BRAHMA	210402100035	Bhubaneswar-School of Management	P
1476	RAHUL KUMAR MISHRA	210402100034	Bhubaneswar-School of Management	P
1477	RAJ SHARMA	200409120040	Bhubaneswar-School of Management	P
1478	RAKSHAK KUMAR DAS	200409120064	Bhubaneswar-School of Management	P
1479	REETIKA RATH	200409120082	Bhubaneswar-School of Management	P
1480	ROSHAN DASH	200409120063	Bhubaneswar-School of Management	P
1481	RUMA MAHAKUL	200409120088	Bhubaneswar-School of Management	P
1482	SACHIN KUMAR SAHOO	210402100017	Bhubaneswar-School of Management	P
1483	SAI PRASAD ACHARYA	210402100041	Bhubaneswar-School of Management	P
1484	SAILESH ROUT	200409120010	Bhubaneswar-School of Management	P
1485	SARIAPALLI SAI PRASANNA	200409120060	Bhubaneswar-School of Management	P
1486	SATABDI PANDA	210402100044	Bhubaneswar-School of Management	P
1487	SATYAJIT BEHERA	210402100016	Bhubaneswar-School of Management	P
1488	SHRAWANI THAPA	210402100037	Bhubaneswar-School of Management	P
1489	SHREEJITA SUBUDHI	200409120070	Bhubaneswar-School of Management	P
1490	SHREEYA BISWAL	210402100050	Bhubaneswar-School of Management	P
1491	SHUBHASHREE NANDA	210402100029	Bhubaneswar-School of Management	P
1492	SIDHESWAR BHUYAN	200409120067	Bhubaneswar-School of Management	P
1493	SIMRON PATTANAİK	200409120084	Bhubaneswar-School of Management	P
1494	SMARAN KUMAR DAS	210402100004	Bhubaneswar-School of Management	P
1495	SMARANIKA DAS	210402100043	Bhubaneswar-School of Management	P
1496	SONIA KERKETTA	200409120068	Bhubaneswar-School of Management	P

1497	SOUMYA RANJAN MOHAPATRA	210402100025	Bhubaneswar-School of Management	P
1498	SOUMYA RANJAN SAHOO	210402100046	Bhubaneswar-School of Management	P
1499	SOURABH MAZUMDAR	200409120001	Bhubaneswar-School of Management	P
1500	SRADHA SATAPATHY	210402100031	Bhubaneswar-School of Management	P
1501	SRADHANJALI TANTY	200409120003	Bhubaneswar-School of Management	P
1502	SUBHAM AGARWAL	200409120017	Bhubaneswar-School of Management	P
1503	SUBHAM KUMAR PANDA	200409120005	Bhubaneswar-School of Management	P
1504	SUBHASHREE PANDA.	200409120039	Bhubaneswar-School of Management	P
1505	SUBHASHREE SAHOO	210402100014	Bhubaneswar-School of Management	P
1506	SUBHASHMITA NANDA	210402100033	Bhubaneswar-School of Management	P
1507	SUBRAT KUMAR BARIK	210402100026	Bhubaneswar-School of Management	P
1508	SUBRAT KUMAR MOHANTY	210402100024	Bhubaneswar-School of Management	P
1509	SUHANI	200409120033	Bhubaneswar-School of Management	P
1510	SUNIL KUMAR SUBUDHI	200409120019	Bhubaneswar-School of Management	P
1511	SURBHI KUMARI	200409120045	Bhubaneswar-School of Management	P
1512	SVARCHIS PARIDA	200409120007	Bhubaneswar-School of Management	P
1513	SWARAJ KISHAN BHUYAN	210402100008	Bhubaneswar-School of Management	P
1514	SWAYANSU SAHOO	200409120049	Bhubaneswar-School of Management	P
1515	SYEDA SABA SIDDIQUI	210402100006	Bhubaneswar-School of Management	P
1516	TAPAS RANJAN SATAPATHY	210402100022	Bhubaneswar-School of Management	P
1517	TUSHAR KUMAR DAS	200409120009	Bhubaneswar-School of Management	P
1518	VIKASH TRIPATHI	200409120072	Bhubaneswar-School of Management	P
1519	VISHAL MUNDA	200409120077	Bhubaneswar-School of Management	P
1520	ABHILIPSA MISHRA	200614100001	Bolangir-School of Applied Sciences	P
1521	ABHIPSA BOHIDAR	200614100002	Bolangir-School of Applied Sciences	P

1522	ABHISHEK PANIGRAHI	200604110011	Bolangir-School of Applied Sciences	P
1523	ADITYA NARAYAN TRIPATHY	200604100005	Bolangir-School of Applied Sciences	P
1524	AISHWARYA KHATUA	200604110001	Bolangir-School of Applied Sciences	P
1525	ALIBHA MEHER	200604170022	Bolangir-School of Applied Sciences	P
1526	AMIT KUMAR MEHER	200604110004	Bolangir-School of Applied Sciences	P
1527	ANKIT MEHER	200604120007	Bolangir-School of Applied Sciences	P
1528	ANKITA SAHU	200614100003	Bolangir-School of Applied Sciences	P
1529	APARNA MAHAPATRA	200614100004	Bolangir-School of Applied Sciences	P
1530	APARNA MENDELI	200604170001	Bolangir-School of Applied Sciences	P
1531	ARADHYA DEV SARAF	200604100006	Bolangir-School of Applied Sciences	P
1532	ARPITA SANDH	200614100005	Bolangir-School of Applied Sciences	P
1533	ARYAMAN PANDA	200604100001	Bolangir-School of Applied Sciences	P
1534	ARYANDEV ROUT	200604160007	Bolangir-School of Applied Sciences	P
1535	ASHARANI DASH	200604160006	Bolangir-School of Applied Sciences	P
1536	AVIPSA MAHAPATRA	200604170023	Bolangir-School of Applied Sciences	P
1537	BANANI BIDYADHAR	200614100006	Bolangir-School of Applied Sciences	P
1538	BARSHARANEE SAHOO	200604170024	Bolangir-School of Applied Sciences	P
1539	BARSHARANI GURU	200604110005	Bolangir-School of Applied Sciences	P
1540	BHARGABI MEHER	200604110006	Bolangir-School of Applied Sciences	P
1541	BINDURANI BHOI	200604100002	Bolangir-School of Applied Sciences	P
1542	BIRESWARI JANI	200604160001	Bolangir-School of Applied Sciences	P
1543	CHANDINI MEHER	200604170003	Bolangir-School of Applied Sciences	P
1544	CHANDRAKANTA BHOI	200604160005	Bolangir-School of Applied Sciences	P
1545	DIBYASHREE SAHOO	200604110007	Bolangir-School of Applied Sciences	P
1546	GHANASHYAM SAHU	200604160002	Bolangir-School of Applied Sciences	P

1547	GIRIJA PRASADA MALLIK	200614100007	Bolangir-School of Applied Sciences	P
1548	GOURANGA CHARAN HOTA	200604100008	Bolangir-School of Applied Sciences	P
1549	HARSHITA RANI BEHERA	200604170004	Bolangir-School of Applied Sciences	P
1550	IPSWETA PARIDA	200604170005	Bolangir-School of Applied Sciences	P
1551	ITISHREE BHOI	190604160008	Bolangir-School of Applied Sciences	P
1552	JYOTIRANJAN KHUNTIA	200604170006	Bolangir-School of Applied Sciences	P
1553	KANHA SAI	200614100008	Bolangir-School of Applied Sciences	P
1554	KHUSBU PATEL	190604160009	Bolangir-School of Applied Sciences	P
1555	LIPAN BEHERA	200604170007	Bolangir-School of Applied Sciences	P
1556	MADHUSMITA MOHANTY	200604170008	Bolangir-School of Applied Sciences	P
1557	MANAS KUMAR DHARUA	190604140010	Bolangir-School of Applied Sciences	P
1558	MANISHARANI PATEL	200604170009	Bolangir-School of Applied Sciences	P
1559	MIHUL KUMAR ACHARYA	200604100003	Bolangir-School of Applied Sciences	P
1560	MONIKA JOSHI	200604170033	Bolangir-School of Applied Sciences	P
1561	NIKESH PATRA	200614100009	Bolangir-School of Applied Sciences	P
1562	NITIN KUMAR NAIK	200604170026	Bolangir-School of Applied Sciences	P
1563	NITISH KUMAR NAIK	200604170025	Bolangir-School of Applied Sciences	P
1564	OMKAR SAHU	200604170010	Bolangir-School of Applied Sciences	P
1565	PRABHUDEBASHISH BHOI	200604160008	Bolangir-School of Applied Sciences	P
1566	PRACHISMITA SAHOO	200604160003	Bolangir-School of Applied Sciences	P
1567	PRAGNYA PRASANTI HOTA	190604160001	Bolangir-School of Applied Sciences	P
1568	PRAKRUTI PATRA	200604170027	Bolangir-School of Applied Sciences	P
1569	PRATIMA MISHRA	200604170021	Bolangir-School of Applied Sciences	P
1570	PRATYUSH KUMAR PUROHIT	200604120008	Bolangir-School of Applied Sciences	P
1571	PRATYUSH PARITOSH PADHAN	200604120002	Bolangir-School of Applied Sciences	P

1572	PRAYASH NAIK	200614100011	Bolangir-School of Applied Sciences	P
1573	PRIYANKA DASH	200604170011	Bolangir-School of Applied Sciences	P
1574	RAMAN KUMAR KHETI	200614100012	Bolangir-School of Applied Sciences	P
1575	RAMAN PRADHAN	200604170028	Bolangir-School of Applied Sciences	P
1576	RUDRA PRATAP DASH	200604100009	Bolangir-School of Applied Sciences	P
1577	SALONI PANDA	200614100013	Bolangir-School of Applied Sciences	P
1578	SANJIVANISUDHA DAS	200604170012	Bolangir-School of Applied Sciences	P
1579	SANKET KUMAR ROUT	200604170013	Bolangir-School of Applied Sciences	P
1580	SARABHYA HANSA	200604100004	Bolangir-School of Applied Sciences	P
1581	SARASWATA MEHER	200604120010	Bolangir-School of Applied Sciences	P
1582	SARTHAK KUMAR PADHAN	200604170032	Bolangir-School of Applied Sciences	P
1583	SASWATI MAYEE SINGHNINA	200604170029	Bolangir-School of Applied Sciences	P
1584	SHASHWATA BHOI	200604120003	Bolangir-School of Applied Sciences	P
1585	SHIVAM KUMER BEHERA	200604170014	Bolangir-School of Applied Sciences	P
1586	SHREEYA PANDA	200604170015	Bolangir-School of Applied Sciences	P
1587	SIMPAL BISWAL	200604170016	Bolangir-School of Applied Sciences	P
1588	SMITA SAHU	200604110002	Bolangir-School of Applied Sciences	P
1589	SNEHA SMITA RANA	190604160003	Bolangir-School of Applied Sciences	P
1590	SNIGDHARANI PRADHAN	200604170031	Bolangir-School of Applied Sciences	P
1591	SONALI MAJHI	200604110003	Bolangir-School of Applied Sciences	P
1592	SONALIKA NANDA	200604170017	Bolangir-School of Applied Sciences	P
1593	SOUMYA RANJAN SAHU	200604160004	Bolangir-School of Applied Sciences	P
1594	SOURA RANJAN MEHER	200604120004	Bolangir-School of Applied Sciences	P
1595	SRITAM BISWAL	200614100014	Bolangir-School of Applied Sciences	P
1596	SRITAM PADHAN	200604120005	Bolangir-School of Applied Sciences	P

1597	STUTI SAMITA THANAPATI	200604110009	Bolangir-School of Applied Sciences	P
1598	SUBHASHMITA BABOO	200604170019	Bolangir-School of Applied Sciences	P
1599	SUCHISMITA SARANGI	200614100015	Bolangir-School of Applied Sciences	P
1600	SUJIT KUMAR RANA	200604170018	Bolangir-School of Applied Sciences	P
1601	SWATI SWAGATIKA PADHAN	200604110010	Bolangir-School of Applied Sciences	P
1602	TAPAS KUMAR DASH	200604120006	Bolangir-School of Applied Sciences	P
1603	ABHISEK GHARAI	190804230002	Paralakhemundi-M.S.Swaminathan School of Agr.	P
1604	ABOTU NISSI SANKEERTHI	190804130285	Paralakhemundi-M.S.Swaminathan School of Agr.	P
1605	ACHYUTA VAMSI	190804230030	Paralakhemundi-M.S.Swaminathan School of Agr.	P
1606	ADDEPALLI HARSHITHA	190804130117	Paralakhemundi-M.S.Swaminathan School of Agr.	P
1607	AKSHYA KUMAR TRIPATHY	190804230027	Paralakhemundi-M.S.Swaminathan School of Agr.	P
1608	ANAGANI REVANTH	190804230012	Paralakhemundi-M.S.Swaminathan School of Agr.	P
1609	ANEMU SOWJANYA	190804130011	Paralakhemundi-M.S.Swaminathan School of Agr.	P
1610	ANGURU SAI SANDEEP	190804130017	Paralakhemundi-M.S.Swaminathan School of Agr.	P
1611	Ankita Baag	190804130231	Paralakhemundi-M.S.Swaminathan School of Agr.	P
1612	Antim Joshi	190804130230	Paralakhemundi-M.S.Swaminathan School of Agr.	P
1613	ASHUTOSH NAYAK	190804130214	Paralakhemundi-M.S.Swaminathan School of Agr.	P
1614	BADAJAYA KRISHNA	190804130238	Paralakhemundi-M.S.Swaminathan School of Agr.	P
1615	BADI BHARATHI	190804130275	Paralakhemundi-M.S.Swaminathan School of Agr.	P
1616	BADIREDDI	190804130202	Paralakhemundi-M.S.Swaminathan School of Agr.	P
1617	BALAGA APARNA	190804130026	Paralakhemundi-M.S.Swaminathan School of Agr.	P
1618	BARADA SHANKAR DAS	190804230020	Paralakhemundi-M.S.Swaminathan School of Agr.	P
1619	BIJILI NAGA DURGA PRASAD	190804130292	Paralakhemundi-M.S.Swaminathan School of Agr.	P
1620	BONI SNEHANJALI	190804130046	Paralakhemundi-M.S.Swaminathan School of Agr.	P
1621	BURLE SANDEEP	190804130121	Paralakhemundi-M.S.Swaminathan School of Agr.	P

1622	CHAPPIDI KRISHNA SAI	190804130071	Paralakhemundi- M.S.Swaminathan School of Agr.	P
1623	CHINNNAM VEENA	190804130096	Paralakhemundi- M.S.Swaminathan School of Agr.	P
1624	CHINTADA NAVEEN	190804130169	Paralakhemundi- M.S.Swaminathan School of Agr.	P
1625	CHITTABATTALA LIKHITHA	190804130164	Paralakhemundi- M.S.Swaminathan School of Agr.	P
1626	DASARI ASHEESSH	190804130054	Paralakhemundi- M.S.Swaminathan School of Agr.	P
1627	DEBOPAM SARKAR	190804130211	Paralakhemundi- M.S.Swaminathan School of Agr.	P
1628	DEGALA AKHILA DEVI	190804130236	Paralakhemundi- M.S.Swaminathan School of Agr.	P
1629	DEVUPALLI DINEWSRI	190804230034	Paralakhemundi- M.S.Swaminathan School of Agr.	P
1630	DIP BHATTACHARYA	190804130218	Paralakhemundi- M.S.Swaminathan School of Agr.	P
1631	DUVVARA KEZIAH RAJ KUMARI	190804130241	Paralakhemundi- M.S.Swaminathan School of Agr.	P
1632	EDE RAVI KALYAN	190804230018	Paralakhemundi- M.S.Swaminathan School of Agr.	P
1633	G PAVAN VENKATARAM	190804130251	Paralakhemundi- M.S.Swaminathan School of Agr.	P
1634	GADI SEEMA SARANYA	190804130023	Paralakhemundi- M.S.Swaminathan School of Agr.	P
1635	GANGU SAI KIRAN	190804130174	Paralakhemundi- M.S.Swaminathan School of Agr.	P
1636	GARAGA SHARMILA NAGA VENKATA SRAVYA	190804130062	Paralakhemundi- M.S.Swaminathan School of Agr.	P
1637	GONDU REVATHI	190804130066	Paralakhemundi- M.S.Swaminathan School of Agr.	P
1638	GURIVINDAPALLIURMILASRI PRAMODINI	190804130314	Paralakhemundi- M.S.Swaminathan School of Agr.	P
1639	JAGADISH PANDA	190804230005	Paralakhemundi- M.S.Swaminathan School of Agr.	P
1640	JAGANA POOJITHA	190804130022	Paralakhemundi- M.S.Swaminathan School of Agr.	P
1641	JAKKA ABHISHEAK	190804130315	Paralakhemundi- M.S.Swaminathan School of Agr.	P
1642	JINAGA SAI LAVANYA SHRAVYA	190804130233	Paralakhemundi- M.S.Swaminathan School of Agr.	P
1643	JOGI MEGHANA	190804130044	Paralakhemundi- M.S.Swaminathan School of Agr.	P
1644	KAKARA SOUJANYA	190804130265	Paralakhemundi- M.S.Swaminathan School of Agr.	P
1645	KANITHI PRATYUSHA	190804130222	Paralakhemundi- M.S.Swaminathan School of Agr.	P
1646	KASHYAP ABHILASH PANDA	190804230028	Paralakhemundi- M.S.Swaminathan School of Agr.	P

1647	KATARI SATYA VENKATA SAI RISHITHA	190804130051	Paralakhemundi- M.S.Swaminathan School of Agr.	P
1648	KEDARACHITTI NITESH KUMAR	190804130047	Paralakhemundi- M.S.Swaminathan School of Agr.	P
1649	KETINENI CHAITANYA KUMAR NAIDU	190804130041	Paralakhemundi- M.S.Swaminathan School of Agr.	P
1650	KIRRU DILEEP KUMAR	190804130145	Paralakhemundi- M.S.Swaminathan School of Agr.	P
1651	KOLA AKHILA	190804230037	Paralakhemundi- M.S.Swaminathan School of Agr.	P
1652	KONCHADA JAGADEESH	190804130286	Paralakhemundi- M.S.Swaminathan School of Agr.	P
1653	KONCHADA LAHITHA SRI	190804130078	Paralakhemundi- M.S.Swaminathan School of Agr.	P
1654	KONDREDDI LOKESH	190804130048	Paralakhemundi- M.S.Swaminathan School of Agr.	P
1655	KRISHNENDU MONDAL	190804130212	Paralakhemundi- M.S.Swaminathan School of Agr.	P
1656	LAISETTI GIRI	190804130088	Paralakhemundi- M.S.Swaminathan School of Agr.	P
1657	LAKKOJU PRAGNYA NANDA	190804130301	Paralakhemundi- M.S.Swaminathan School of Agr.	P
1658	Lavanya Disari	190804130057	Paralakhemundi- M.S.Swaminathan School of Agr.	P
1659	LEKKALA VENKATA RAMANA REDDY	190804230001	Paralakhemundi- M.S.Swaminathan School of Agr.	P
1660	LIKHITA RUPPA	190804130204	Paralakhemundi- M.S.Swaminathan School of Agr.	P
1661	MADDUKURI NAGA PADMASRI	190804130003	Paralakhemundi- M.S.Swaminathan School of Agr.	P
1662	MADHUWRITA SHIT	190804130209	Paralakhemundi- M.S.Swaminathan School of Agr.	P
1663	MAJJI TAPASWINI	190804130154	Paralakhemundi- M.S.Swaminathan School of Agr.	P
1664	MEDAPATISAI REDDY	190804130245	Paralakhemundi- M.S.Swaminathan School of Agr.	P
1665	MEKA SRI VIJAY	190804130189	Paralakhemundi- M.S.Swaminathan School of Agr.	P
1666	MOOLI AKHIL REDDY	190804130128	Paralakhemundi- M.S.Swaminathan School of Agr.	P
1667	MULLA SAGARIKA	190804130058	Paralakhemundi- M.S.Swaminathan School of Agr.	P
1668	MULLAPUDI ANUJA	190804130213	Paralakhemundi- M.S.Swaminathan School of Agr.	P
1669	MUPPIDI KIRAN TEJA	190804130253	Paralakhemundi- M.S.Swaminathan School of Agr.	P
1670	NABAJYOTI BISWAL	190804130001	Paralakhemundi- M.S.Swaminathan School of Agr.	P
1671	OLIJINTI ASWINI	190804130288	Paralakhemundi- M.S.Swaminathan School of Agr.	P

1672	OSURU DHARANI	190804130108	Paralakhemundi- M.S.Swaminathan School of Agr.	P
1673	PALLAPOTHU VENKATA RUPESH	190804130224	Paralakhemundi- M.S.Swaminathan School of Agr.	P
1674	PAMANJI SASANK	190804130110	Paralakhemundi- M.S.Swaminathan School of Agr.	P
1675	PEGADA ASWIN KUMAR PATRO	190804130180	Paralakhemundi- M.S.Swaminathan School of Agr.	P
1676	PINNAMARAJU BHARGAVA SANJAY VA	190804130061	Paralakhemundi- M.S.Swaminathan School of Agr.	P
1677	POLABOINA SAI RAJ	190804130126	Paralakhemundi- M.S.Swaminathan School of Agr.	P
1678	PONNANA HARIPRIYA	190804130162	Paralakhemundi- M.S.Swaminathan School of Agr.	P
1679	PRATIK SAMANTA	190804130206	Paralakhemundi- M.S.Swaminathan School of Agr.	P
1680	PRATUSH BERA	190804130220	Paralakhemundi- M.S.Swaminathan School of Agr.	P
1681	PRITAM KUMAR CHARCHI	190804130032	Paralakhemundi- M.S.Swaminathan School of Agr.	P
1682	PRITIRANJAN MUNDARI	190804130226	Paralakhemundi- M.S.Swaminathan School of Agr.	P
1683	PRIYA RANJAN SAHOO	190804230016	Paralakhemundi- M.S.Swaminathan School of Agr.	P
1684	PULIPATI SRILEKHA	190804130299	Paralakhemundi- M.S.Swaminathan School of Agr.	P
1685	PULLATA VIVEKANANDA	190804130227	Paralakhemundi- M.S.Swaminathan School of Agr.	P
1686	PUSAPATI KIREETI VARMA	190804130287	Paralakhemundi- M.S.Swaminathan School of Agr.	P
1687	RAJANA VINEELA	190804130073	Paralakhemundi- M.S.Swaminathan School of Agr.	P
1688	RAMBOTHU KARTHIK	190804130307	Paralakhemundi- M.S.Swaminathan School of Agr.	P
1689	RAYADURGAM ARIF BASHA	190804130105	Paralakhemundi- M.S.Swaminathan School of Agr.	P
1690	REGETI UDAYA SRI	190804130091	Paralakhemundi- M.S.Swaminathan School of Agr.	P
1691	REVATHI SARAGADAM	190804130316	Paralakhemundi- M.S.Swaminathan School of Agr.	P
1692	RUDRA PRASAD RATH	190804130049	Paralakhemundi- M.S.Swaminathan School of Agr.	P
1693	RUPPA LIKHITHA	190804130246	Paralakhemundi- M.S.Swaminathan School of Agr.	P
1694	Sabyasachi Samal	190804130237	Paralakhemundi- M.S.Swaminathan School of Agr.	P
1695	SADHU BHARGHAV CHANDRA	190804130250	Paralakhemundi- M.S.Swaminathan School of Agr.	P
1696	SAGIRAJU RAVIKIRAN	190804230024	Paralakhemundi- M.S.Swaminathan School of Agr.	P

1697	SAMBUTHULA SUSHANTH VIJAYA RAJ	190804130225	Paralakhemundi- M.S.Swaminathan School of Agr.	P
1698	SANAPATHI VENKATA MURALI	190804130053	Paralakhemundi- M.S.Swaminathan School of Agr.	P
1699	SASWAT SUMAN PATNAIK	190804130034	Paralakhemundi- M.S.Swaminathan School of Agr.	P
1700	SATYA PRAKASH ROUT	190804130107	Paralakhemundi- M.S.Swaminathan School of Agr.	P
1701	SAYAN BHATTACHARYA	190804130219	Paralakhemundi- M.S.Swaminathan School of Agr.	P
1702	SAYAN GHOSH	190804130167	Paralakhemundi- M.S.Swaminathan School of Agr.	P
1703	SEEPANA JAHNAVI	190804130151	Paralakhemundi- M.S.Swaminathan School of Agr.	P
1704	SHAIK SHABANA	190804130005	Paralakhemundi- M.S.Swaminathan School of Agr.	P
1705	SHIVAM MAHAPATRA	190804130199	Paralakhemundi- M.S.Swaminathan School of Agr.	P
1706	SMRUTI RANJAN DALEI	190804230025	Paralakhemundi- M.S.Swaminathan School of Agr.	P
1707	SMRUTI SMARANIKA SAHOO	190804130223	Paralakhemundi- M.S.Swaminathan School of Agr.	P
1708	SONA CHAKRABORTY	190804130229	Paralakhemundi- M.S.Swaminathan School of Agr.	P
1709	SONAMIKA SATHAPATHY	190804230004	Paralakhemundi- M.S.Swaminathan School of Agr.	P
1710	SOUMODEEP MANDAL	190804130157	Paralakhemundi- M.S.Swaminathan School of Agr.	P
1711	SOUMYADEEP MONDAL	190804130165	Paralakhemundi- M.S.Swaminathan School of Agr.	P
1712	SOUMYADIP MAITY	190804130215	Paralakhemundi- M.S.Swaminathan School of Agr.	P
1713	SOURAV PATNAIK	190804130020	Paralakhemundi- M.S.Swaminathan School of Agr.	P
1714	SREYA BOLLEDDU	190804130042	Paralakhemundi- M.S.Swaminathan School of Agr.	P
1715	SRINANDA MONDAL	190804130217	Paralakhemundi- M.S.Swaminathan School of Agr.	P
1716	SUBHENDU GORAIN	190804130210	Paralakhemundi- M.S.Swaminathan School of Agr.	P
1717	SUCHISMITHA JENASAMANTA	190804130178	Paralakhemundi- M.S.Swaminathan School of Agr.	P
1718	SURAJ BHOWMIK	190804130216	Paralakhemundi- M.S.Swaminathan School of Agr.	P
1719	SWAPNIL MAHANA	190804130221	Paralakhemundi- M.S.Swaminathan School of Agr.	P
1720	SWAYAM PRAGYAN BISOYI	190804230009	Paralakhemundi- M.S.Swaminathan School of Agr.	P
1721	TALE NIKHIL RAJ	190804130197	Paralakhemundi- M.S.Swaminathan School of Agr.	P

1722	THAMMINAINA SAIKIRAN	190804130312	Paralakhemundi- M.S.Swaminathan School of Agr.	P
1723	TILAKRAJ KASHYAP PANDA	190804130064	Paralakhemundi- M.S.Swaminathan School of Agr.	P
1724	UMESH CHANDRA RANA	190804230031	Paralakhemundi- M.S.Swaminathan School of Agr.	P
1725	UPPADA KALYAN	190804130163	Paralakhemundi- M.S.Swaminathan School of Agr.	P
1726	VANTHARAM VAGDEVI	190804130036	Paralakhemundi- M.S.Swaminathan School of Agr.	P
1727	VARRA PRASANTH	190804130040	Paralakhemundi- M.S.Swaminathan School of Agr.	P
1728	VAVILA DHEEKSHITHA RANI	190804130019	Paralakhemundi- M.S.Swaminathan School of Agr.	P
1729	VELAGALA VEERRAGAVA REDDY	190804130038	Paralakhemundi- M.S.Swaminathan School of Agr.	P
1730	VELAMALA PUSHKALA	190804130170	Paralakhemundi- M.S.Swaminathan School of Agr.	P
1731	YALLAPRAGADA SRIKAR	190804130035	Paralakhemundi- M.S.Swaminathan School of Agr.	P
1732	YEDURUPATI SUDHAKAR	190804130239	Paralakhemundi- M.S.Swaminathan School of Agr.	P
1733	YELUGOTI JASWANTH GANGADHAR	190804130002	Paralakhemundi- M.S.Swaminathan School of Agr.	P
1734	ANIKET KUMAR	193001320019	Paralakhemundi-School of Agriculture & Bio Eng	P
1735	BARENYA MISHRA	193001170043	Paralakhemundi-School of Agriculture & Bio Eng	P
1736	CHADALAVADA DIYVA SAI LAKSHMI	193001320001	Paralakhemundi-School of Agriculture & Bio Eng	P
1737	CHHOTI KUMARI	193001320007	Paralakhemundi-School of Agriculture & Bio Eng	P
1738	DEBJIT MAITY	193001170003	Paralakhemundi-School of Agriculture & Bio Eng	P
1739	ESANANGSOO NAMDEV	193001220004	Paralakhemundi-School of Agriculture & Bio Eng	P
1740	HRUTI PRASAD PANIGRAHI	193001170042	Paralakhemundi-School of Agriculture & Bio Eng	P
1741	KANDENA SAGAR KUMAR	193001170025	Paralakhemundi-School of Agriculture & Bio Eng	P
1742	MANOHARA MOHAPATRA	193001220001	Paralakhemundi-School of Agriculture & Bio Eng	P
1743	MD SAJID	193001320012	Paralakhemundi-School of Agriculture & Bio Eng	P
1744	MD SARFARAZ	193001320009	Paralakhemundi-School of Agriculture & Bio Eng	P
1745	PRAKASHKUMAR BADAL	193001320020	Paralakhemundi-School of Agriculture & Bio Eng	P
1746	PUJA KUMARI	193001320010	Paralakhemundi-School of Agriculture & Bio Eng	P

1747	RADHA KRISHNAN DASH	193001220008	Paralakhemundi-School of Agriculture & Bio Eng	P
1748	RESEARCH PARIDA	193001171062	Paralakhemundi-School of Agriculture & Bio Eng	P
1749	SANGEETA BISWAL	193001170050	Paralakhemundi-School of Agriculture & Bio Eng	P
1750	UTTARILLI SUNEEL	193001170035	Paralakhemundi-School of Agriculture & Bio Eng	P
1751	BASUDEV BISWAL	202204120003	Paralakhemundi-School Of Applied Sciences	P
1752	G.TRIVENI	202204120002	Paralakhemundi-School Of Applied Sciences	P
1753	GOLLA PRAGYASREE	202204120001	Paralakhemundi-School Of Applied Sciences	P
1754	HARI KISHOR PALAKA	202204120006	Paralakhemundi-School Of Applied Sciences	P
1755	MOUSUMI MOHAPATRO	202204120005	Paralakhemundi-School Of Applied Sciences	P
1756	NANDISA GIRISH	202204100003	Paralakhemundi-School Of Applied Sciences	P
1757	PABITRA KUMAR PANDA	202204100001	Paralakhemundi-School Of Applied Sciences	P
1758	RAHUL SINGH	192204100011	Paralakhemundi-School Of Applied Sciences	P
1759	SAI KUMAR JENA	202204120004	Paralakhemundi-School Of Applied Sciences	P
1760	ABDELHASSIBDAHAB ABDOULAYE	190101120122	Paralakhemundi-School Of Engineering & Technology	P
1761	ABHIJEET KUMAR	190101120065	Paralakhemundi-School Of Engineering & Technology	P
1762	ABHISHEK KUMAR	190101120066	Paralakhemundi-School Of Engineering & Technology	P
1763	ABHISHEK KUMAR	190101150007	Paralakhemundi-School Of Engineering & Technology	P
1764	ADAPA GURU VENKAT	190101120050	Paralakhemundi-School Of Engineering & Technology	P
1765	ADITYA KUMAR	190101150005	Paralakhemundi-School Of Engineering & Technology	P
1766	ADITYA KUMAR	190101160030	Paralakhemundi-School Of Engineering & Technology	P
1767	AMARJEET PASWAN	190101120074	Paralakhemundi-School Of Engineering & Technology	P
1768	AMIT CHAUDHARY	190101130020	Paralakhemundi-School Of Engineering & Technology	P
1769	AMIT KUMAR	190101120119	Paralakhemundi-School Of Engineering & Technology	P
1770	AMIT KUMAR	190101120096	Paralakhemundi-School Of Engineering & Technology	P
1771	AMIT KUMAR SAH	190101160023	Paralakhemundi-School Of Engineering & Technology	P

1772	ANIL KUMAR	190101110020	Paralakhemundi-School Of Engineering & Technology	P
1773	ANKIT KUMAR	190101120091	Paralakhemundi-School Of Engineering & Technology	P
1774	ARUN KUMAR	190101110030	Paralakhemundi-School Of Engineering & Technology	P
1775	ASHISH KUMAR	190101120058	Paralakhemundi-School Of Engineering & Technology	P
1776	ASHISH PRINCE	190101120073	Paralakhemundi-School Of Engineering & Technology	P
1777	AVIJEET RAJ	190101110039	Paralakhemundi-School Of Engineering & Technology	P
1778	AZIM KHAN	190101120097	Paralakhemundi-School Of Engineering & Technology	P
1779	BHARATH PRADHAN	190101120007	Paralakhemundi-School Of Engineering & Technology	P
1780	BIKASH KUMAR NAYAK	190101130007	Paralakhemundi-School Of Engineering & Technology	P
1781	BIMAL SAHU	190101120056	Paralakhemundi-School Of Engineering & Technology	P
1782	BINIT KUMAR SWALSINGH	190101120029	Paralakhemundi-School Of Engineering & Technology	P
1783	BINODINI KAR	190101120048	Paralakhemundi-School Of Engineering & Technology	P
1784	BISHWAJIT SINGH	190101110003	Paralakhemundi-School Of Engineering & Technology	P
1785	BISWOJIT MANGARAJ	190101120042	Paralakhemundi-School Of Engineering & Technology	P
1786	BYRI SHYAM	190101151027	Paralakhemundi-School Of Engineering & Technology	P
1787	CHAMARTHY MAYUKHA	190101120031	Paralakhemundi-School Of Engineering & Technology	P
1788	CHIRANJEEV	190101120071	Paralakhemundi-School Of Engineering & Technology	P
1789	CHITRANJAN KUMAR	190101110012	Paralakhemundi-School Of Engineering & Technology	P
1790	DHIRAJ KUMAR	190101120113	Paralakhemundi-School Of Engineering & Technology	P
1791	DURGAMADHAB PANIGRAHI	190101120019	Paralakhemundi-School Of Engineering & Technology	P
1792	DURGASI KAMALY	190101120021	Paralakhemundi-School Of Engineering & Technology	P
1793	GANGULA TARUN	190101120045	Paralakhemundi-School Of Engineering & Technology	P
1794	GAURAV KUMAR	190101120125	Paralakhemundi-School Of Engineering & Technology	P
1795	GAUTAM KUMAR	190101110032	Paralakhemundi-School Of Engineering & Technology	P
1796	GOJJA KARTHIK	190101160006	Paralakhemundi-School Of Engineering & Technology	P

1797	GORLA SAGAR	190101161072	Paralakhemundi-School Of Engineering & Technology	P
1798	HARAS DAS	190101120084	Paralakhemundi-School Of Engineering & Technology	P
1799	HARENDRA KUMAR	190101120080	Paralakhemundi-School Of Engineering & Technology	P
1800	JAMI TEJESWARA RAO	190101120060	Paralakhemundi-School Of Engineering & Technology	P
1801	JITESH KUMAR	190101130019	Paralakhemundi-School Of Engineering & Technology	P
1802	JYOTI KUMARI	190101120103	Paralakhemundi-School Of Engineering & Technology	P
1803	KAMAL NAYAN	190101130023	Paralakhemundi-School Of Engineering & Technology	P
1804	KANHAIYA JEE	190101120129	Paralakhemundi-School Of Engineering & Technology	P
1805	KAUSHLENDRA KUMAR	190101130018	Paralakhemundi-School Of Engineering & Technology	P
1806	KOTRA NIHARIKA	190101120025	Paralakhemundi-School Of Engineering & Technology	P
1807	KRISHNA KUMAR	190101120067	Paralakhemundi-School Of Engineering & Technology	P
1808	KUNDAN KUMAR	190101110023	Paralakhemundi-School Of Engineering & Technology	P
1809	LINCON TANAKA AARON MAJONI	190101150025	Paralakhemundi-School Of Engineering & Technology	P
1810	MANISH KUMAR	190101120086	Paralakhemundi-School Of Engineering & Technology	P
1811	MANISH KUMAR CHOURASIA	190101110036	Paralakhemundi-School Of Engineering & Technology	P
1812	MANISH KUMAR NIRALA	190101120085	Paralakhemundi-School Of Engineering & Technology	P
1813	MD SHAHID AKIL	190101120126	Paralakhemundi-School Of Engineering & Technology	P
1814	MDGULAM RAZA	190101110034	Paralakhemundi-School Of Engineering & Technology	P
1815	MDIMRAN ANJUM	190101120124	Paralakhemundi-School Of Engineering & Technology	P
1816	MOHAMMAD ALI	190101120100	Paralakhemundi-School Of Engineering & Technology	P
1817	NAVRATNA BADAL	190101120107	Paralakhemundi-School Of Engineering & Technology	P
1818	NAWAB AHSAN	190101150020	Paralakhemundi-School Of Engineering & Technology	P
1819	NIRAKAR BHOLO	190101120135	Paralakhemundi-School Of Engineering & Technology	P
1820	OMKAR KUMAR	190101150019	Paralakhemundi-School Of Engineering & Technology	P
1821	OSAM KUMAR THAKUR	190101160043	Paralakhemundi-School Of Engineering & Technology	P

1822	P SRILAYA	190101120013	Paralakhemundi-School Of Engineering & Technology	P
1823	PANKAJ KUMAR SHARMA	190101120118	Paralakhemundi-School Of Engineering & Technology	P
1824	PAWAN KUMAR	190101150015	Paralakhemundi-School Of Engineering & Technology	P
1825	PAWAN KUMAR MISRO	190101120051	Paralakhemundi-School Of Engineering & Technology	P
1826	POLAKI DEVI CHARAN	190101120041	Paralakhemundi-School Of Engineering & Technology	P
1827	POLAKI DEVU BABU	190101130005	Paralakhemundi-School Of Engineering & Technology	P
1828	POTRAKANTI SYAM	190101121139	Paralakhemundi-School Of Engineering & Technology	P
1829	PRABHAT RANJAN	190101150009	Paralakhemundi-School Of Engineering & Technology	P
1830	PRADHAN GANESH	190101121137	Paralakhemundi-School Of Engineering & Technology	P
1831	PRATHIKHYA DEVI	190101120014	Paralakhemundi-School Of Engineering & Technology	P
1832	PRINCE KUMAR BHARTI	190101150010	Paralakhemundi-School Of Engineering & Technology	P
1833	PRITOSH KUMAR	190101150008	Paralakhemundi-School Of Engineering & Technology	P
1834	RAHUL KUMAR	190101120064	Paralakhemundi-School Of Engineering & Technology	P
1835	RAHUL KUMAR	190101120093	Paralakhemundi-School Of Engineering & Technology	P
1836	RAHUL KUMAR YADAV	190101120075	Paralakhemundi-School Of Engineering & Technology	P
1837	RAHULRAJ SHRIVASTAVA	190101130015	Paralakhemundi-School Of Engineering & Technology	P
1838	RAJ GAUTAM	190101120111	Paralakhemundi-School Of Engineering & Technology	P
1839	RAJNISH KUMAR	190101160051	Paralakhemundi-School Of Engineering & Technology	P
1840	RAKESH KUMAR MODI	190101160027	Paralakhemundi-School Of Engineering & Technology	P
1841	RAM SIKIL RAY	190101150011	Paralakhemundi-School Of Engineering & Technology	P
1842	RANJAN KUMAR	190101160060	Paralakhemundi-School Of Engineering & Technology	P
1843	Ranjan Kumar	190101160057	Paralakhemundi-School Of Engineering & Technology	P
1844	RAVI KUMAR	190101130017	Paralakhemundi-School Of Engineering & Technology	P
1845	Ravi Kumar Dutta	190101160055	Paralakhemundi-School Of Engineering & Technology	P
1846	RISHIKANT TIWARI	190101120049	Paralakhemundi-School Of Engineering & Technology	P

1847	RITWIKA PANIGRAHI	190101120001	Paralakhemundi-School Of Engineering & Technology	P
1848	ROCKY KUMAR SAH	190101160065	Paralakhemundi-School Of Engineering & Technology	P
1849	ROHAN KUMAR	190101120069	Paralakhemundi-School Of Engineering & Technology	P
1850	ROHIT MALLICK	190101110022	Paralakhemundi-School Of Engineering & Technology	P
1851	ROHIT KUMAR SINGH	190101120044	Paralakhemundi-School Of Engineering & Technology	P
1852	RUPESH KUMAR	190101120083	Paralakhemundi-School Of Engineering & Technology	P
1853	SADIQUERAJA ANSARI	190101130014	Paralakhemundi-School Of Engineering & Technology	P
1854	SAJAN KUMAR	190101160034	Paralakhemundi-School Of Engineering & Technology	P
1855	SAKSHI KUMARI	190101120109	Paralakhemundi-School Of Engineering & Technology	P
1856	SANA BHARGAVI	190101120035	Paralakhemundi-School Of Engineering & Technology	P
1857	SANDEEP KUMAR	190101120102	Paralakhemundi-School Of Engineering & Technology	P
1858	SANTOSH KUMAR SAHUKAR	190101121138	Paralakhemundi-School Of Engineering & Technology	P
1859	SASANAMU PAVAN KUMAR	190101160012	Paralakhemundi-School Of Engineering & Technology	P
1860	SATISH KUMAR SINGH	190101120117	Paralakhemundi-School Of Engineering & Technology	P
1861	SATYENDRA KUMAR	190101160021	Paralakhemundi-School Of Engineering & Technology	P
1862	SAURAV KUMAR YADAV	190101160042	Paralakhemundi-School Of Engineering & Technology	P
1863	SHAMSH TABREZ	190101160015	Paralakhemundi-School Of Engineering & Technology	P
1864	SHASHIKANT RAJ	190101120121	Paralakhemundi-School Of Engineering & Technology	P
1865	SHIVAM KUMAR	190101120063	Paralakhemundi-School Of Engineering & Technology	P
1866	SIDDHARTH KUMAR	190101150018	Paralakhemundi-School Of Engineering & Technology	P
1867	SONA KUMAR	190101120068	Paralakhemundi-School Of Engineering & Technology	P
1868	SUBHASH KUMAR	190101130012	Paralakhemundi-School Of Engineering & Technology	P
1869	SUDHANSU PRADHAN	190101121136	Paralakhemundi-School Of Engineering & Technology	P
1870	SUNIL KUMAR	190101120082	Paralakhemundi-School Of Engineering & Technology	P
1871	SUNNY KUMAR	190101160035	Paralakhemundi-School Of Engineering & Technology	P

1872	SURAJ KUMAR PANDEY	190101160049	Paralakhemundi-School Of Engineering & Technology	P
1873	SWETA KUMARI	190101120057	Paralakhemundi-School Of Engineering & Technology	P
1874	TADELA DURGAPRASAD	190101160005	Paralakhemundi-School Of Engineering & Technology	P
1875	TARIG MOHAMED MAKKI	190101150001	Paralakhemundi-School Of Engineering & Technology	P
1876	TARINI SIRISHA	190101120020	Paralakhemundi-School Of Engineering & Technology	P
1877	UTTAM KUMAR	190101120087	Paralakhemundi-School Of Engineering & Technology	P
1878	VENKATA RAO PATRO	190101161070	Paralakhemundi-School Of Engineering & Technology	P
1879	VIKASH KUMAR	190101150017	Paralakhemundi-School Of Engineering & Technology	P
1880	VISHAL KUMAR	190101160019	Paralakhemundi-School Of Engineering & Technology	P
1881	VYSYARAJU TARUN	190101120038	Paralakhemundi-School Of Engineering & Technology	P
1882	YEDURU ASHOK	190101120005	Paralakhemundi-School Of Engineering & Technology	P
1883	ABHAY KUMAR PATEL	200209120005	Paralakhemundi-School of Management	P
1884	ALLURI MADHAVI	200209120008	Paralakhemundi-School of Management	P
1885	AMISHA PADHY	210202140003	Paralakhemundi-School of Management	P
1886	ANDHAVARAPU ANILA	200209120022	Paralakhemundi-School of Management	P
1887	AYUSH KUMAR	200209120024	Paralakhemundi-School of Management	P
1888	DINESH PANIGRAHI	200209120010	Paralakhemundi-School of Management	P
1889	DOMNIC ALLWYN PEREIRA	210202180005	Paralakhemundi-School of Management	P
1890	DUMADA NIVAS GOPAL	210202180001	Paralakhemundi-School of Management	P
1891	G. HEMASUNDAR	200209120012	Paralakhemundi-School of Management	P
1892	JOGENDRO BEHERA	200209120014	Paralakhemundi-School of Management	P
1893	KENGAM AMRUTHA	200209120004	Paralakhemundi-School of Management	P
1894	KENGAM SWETHA MANI	200209120020	Paralakhemundi-School of Management	P
1895	KISHOR CHANDRA ROUT	200209120019	Paralakhemundi-School of Management	P
1896	KOLA TANUJA	200209120011	Paralakhemundi-School of Management	P

1897	KONCHADA PAVAN KUMAR	200209120003	Paralakhemundi-School of Management	P
1898	KOTALA SANDHYA	200209120016	Paralakhemundi-School of Management	P
1899	MD FAIZAN KHAN	200209120015	Paralakhemundi-School of Management	P
1900	MILIND LAXMAN VADHU	210202180006	Paralakhemundi-School of Management	P
1901	NISHA KUMARI	200209120006	Paralakhemundi-School of Management	P
1902	PATIMEDA BINDU BHARGAVI	200209120009	Paralakhemundi-School of Management	P
1903	PIDUGU TINA	200209120001	Paralakhemundi-School of Management	P
1904	POTRAKANDA JAGADISH	200209120013	Paralakhemundi-School of Management	P
1905	ROMYA RANJAN BEURIA	210202140002	Paralakhemundi-School of Management	P
1906	ROUTU SURAJKUMAR PRADHAN	200209120018	Paralakhemundi-School of Management	P
1907	SNEHITHA MERCY ANJURI	200209120017	Paralakhemundi-School of Management	P
1908	SUMAN SARKAR	210202140001	Paralakhemundi-School of Management	P
1909	TANKALA RAM SURYA	200209120021	Paralakhemundi-School of Management	P
1910	VADU AARTI ANANTA	210202180004	Paralakhemundi-School of Management	P
1911	ANKITA RANI PATRO	200904100001	Rayagada-School of Applied Sciences	P
1912	ASHOK KUMAR PRADHAN	200904110001	Rayagada-School of Applied Sciences	P
1913	BINAYAK DAMODAR SARANGI	200904100006	Rayagada-School of Applied Sciences	P
1914	CHAKRADHAR PULAKA	200904120001	Rayagada-School of Applied Sciences	P
1915	CHANDAN KUMAR DASH	200904120005	Rayagada-School of Applied Sciences	P
1916	DABBERU DEEKSHITA	200904110003	Rayagada-School of Applied Sciences	P
1917	DUSHMANTA DORA	200904110002	Rayagada-School of Applied Sciences	P
1918	K B SUPRIKA	200904100004	Rayagada-School of Applied Sciences	P
1919	KRUSHNA CHANDRA KARUAN	200904100003	Rayagada-School of Applied Sciences	P
1920	M PAVANI	200904120006	Rayagada-School of Applied Sciences	P
1921	MONIKA JHODIA	200904100016	Rayagada-School of Applied Sciences	P

1922	NALLAM HEMASUNDAR	200904120002	Rayagada-School of Applied Sciences	P
1923	NITESH PADHAN	200904100002	Rayagada-School of Applied Sciences	P
1924	RANJITA GOUDA	200904120004	Rayagada-School of Applied Sciences	P
1925	RASHMI REKHA MOHANTY	200904110005	Rayagada-School of Applied Sciences	P
1926	RESMA NAYAK	200904100013	Rayagada-School of Applied Sciences	P
1927	RIHAN BHOI	200904110004	Rayagada-School of Applied Sciences	P
1928	SHIBANI PRADHAN	200904100011	Rayagada-School of Applied Sciences	P
1929	SMRUTI SWAGATIKA SAHU	200904100008	Rayagada-School of Applied Sciences	P
1930	Shashwat Saurav Nandy	190301161036	School of Engineering & Technology, Bhubaneswar	P
1931	Soumya Ranjan Parida	190301111031	School of Engineering & Technology, Bhubaneswar	P
1932	Subrat Kumar Pradhan	190301161027	School of Engineering & Technology, Bhubaneswar	P
1933	Alok Kumar	190101110024	School Of Engineering & Technology, Paralakhemundi	P
1934	Gouranga Bhunya	190101161067	School Of Engineering & Technology, Paralakhemundi	P
1935	Polaki Yugandhar	190101131025	School Of Engineering & Technology, Paralakhemundi	P
1936	Prabir Chandra Sahoo	190101161068	School Of Engineering & Technology, Paralakhemundi	P
1937	SUHAILA GHULMI	190101110040	School Of Engineering & Technology, Paralakhemundi	P
1938	SWASTIK KUMAR GOUDA	190101110002	School Of Engineering & Technology, Paralakhemundi	P
1939	BOORA HARSHITH ROY	191801120003	Vizag-School Of Engineering & Technology	P
1940	CHALLA GNANA DURGA VEERA VAMSI	191801120022	Vizag-School Of Engineering & Technology	P
1941	CHELAMKURI SRINIVAS KALYAN	191801120023	Vizag-School Of Engineering & Technology	P
1942	G.gangadhara Sai Kumar	191801131023	Vizag-School Of Engineering & Technology	P
1943	GANDHE SHANTHA PAUL	191801120018	Vizag-School Of Engineering & Technology	P
1944	GORLE CHAKRAVARTHI	191801120024	Vizag-School Of Engineering & Technology	P
1945	GOTTUMUKKALA AKASH VARMA	191801130003	Vizag-School Of Engineering & Technology	P
1946	Govindaraju Sri Harsha		Vizag-School Of Engineering & Technology	P

1947	HUNUMANTHU JAYA PRAKESH	191801120026	Vizag-School Of Engineering & Technology	P
1948	JAGARAPU KUMAR	191801160006	Vizag-School Of Engineering & Technology	P
1949	JOGA KRISHNA VAMSI	191801120008	Vizag-School Of Engineering & Technology	P
1950	JONNALA RAM GOPAL REDDY	191801120020	Vizag-School Of Engineering & Technology	P
1951	K SUNNY	191801120019	Vizag-School Of Engineering & Technology	P
1952	KODURI SUPRIYA	191801120015	Vizag-School Of Engineering & Technology	P
1953	KOMARABATHINI SNEHITHA	191801120012	Vizag-School Of Engineering & Technology	P
1954	KUPPILI SAIPRASANTHI PATNAIK	191801120021	Vizag-School Of Engineering & Technology	P
1955	M. Ajay	191801120032	Vizag-School Of Engineering & Technology	P
1956	M.dinesh	191801131021	Vizag-School Of Engineering & Technology	P
1957	MAMMULA SAI MANOHAR	191801120031	Vizag-School Of Engineering & Technology	P
1958	MANCHINENI SARATH KUMAR	191801120039	Vizag-School Of Engineering & Technology	P
1959	MARINA NAGA NAVEEN DEVUDU	191801120009	Vizag-School Of Engineering & Technology	P
1960	MEGHANA GURAJALA	191801120001	Vizag-School Of Engineering & Technology	P
1961	P SANDHYA	191801120037	Vizag-School Of Engineering & Technology	P
1962	p.mohit venkata Gopi Chowdary	191801161007	Vizag-School Of Engineering & Technology	P
1963	PAIDI RAKESH	191801120013	Vizag-School Of Engineering & Technology	P
1964	PALAVALASA BHARGAVI	191801120033	Vizag-School Of Engineering & Technology	P
1965	PENTAKOTA TEJESH	191801120006	Vizag-School Of Engineering & Technology	P
1966	PENTAKOTTA SUNIL	191801120035	Vizag-School Of Engineering & Technology	P
1967	PRUDHVIRAAJ DUGGIRALA	191801160002	Vizag-School Of Engineering & Technology	P
1968	SHAIK ABDUL SALAM	191801160005	Vizag-School Of Engineering & Technology	P
1969	SINGAMSETTI RAM SANDEEP KUMAR	191801120011	Vizag-School Of Engineering & Technology	P
1970	SUNKARA VENKATA JAYANTH	191801120014	Vizag-School Of Engineering & Technology	P
1971	THOTA LAKSHMI NARAYANA	191801120036	Vizag-School Of Engineering & Technology	P

1972	VADDE SUJITH	191801120017	Vizag-School Of Engineering & Technology	P
1973	VADDEBOINA VISHNU	191801120005	Vizag-School Of Engineering & Technology	P
1974	VALLANGI JATIN KRISHNA	191801160003	Vizag-School Of Engineering & Technology	P
1975	YALAMADDI CHARITHA	191801130006	Vizag-School Of Engineering & Technology	P
1976	BUDDALA PRUDIVISH	203209120011	Vizinagaram-School of Management	P
1977	DAYAMA GOURAV	203209120008	Vizinagaram-School of Management	P
1978	GURANA MANASA	203209120006	Vizinagaram-School of Management	P
1979	RAMAN DAYAMA	203209120005	Vizinagaram-School of Management	P
1980	SHIVANI KUMARI	203209120010	Vizinagaram-School of Management	P
1981	TANDAVA AKSHAY RAJU	203209120004	Vizinagaram-School of Management	P
1982	TIWADI VAISHNAVI	203209120009	Vizinagaram-School of Management	P
1983	VEGIROWTHU SRIHARSHA SATYA NAGASAI	203209120003	Vizinagaram-School of Management	P
1984	SUBHASHREE SUBHASHMITA PANDA	210720100140	Bhubaneswar-School of Applied Sciences	P
1985	SWAGAT KU PANDA	190301150007	Bhbaneswar-School of Engineering & Technology	P
1986	SUBRAT KUMAR PRADHAN	190301161027	Bhbaneswar-School of Engineering & Technology	P
1987	RANJIT GIRI	190301161028	Bhbaneswar-School of Engineering & Technology	P
1988	SUBHAJIT NANDY	190301161037	Bhbaneswar-School of Engineering & Technology	P
1989	ABINASH DAS	190301161041	Bhbaneswar-School of Engineering & Technology	P
1990	ADITYA CHOUBEY	190301250006	Bhbaneswar-School of Engineering & Technology	P
1991	SAURABH KUMAR KUNWAR	210415140001	Bhubaneswar-School of Management	P
1992	MOHIT KATCHH	210415140002	Bhubaneswar-School of Management	P
1993	ADITYA KUMAR SAHU	210415140003	Bhubaneswar-School of Management	P
1994	SALONI MISHRA	210415140004	Bhubaneswar-School of Management	P
1995	OMM PRAKASH MOHANTY	210415140005	Bhubaneswar-School of Management	P
1996	GARIMA JAIN	210415140006	Bhubaneswar-School of Management	P

1997	JYOTI PRAKASH BEHERA	210415140007	Bhubaneswar-School of Management	P
1998	AMIT KUNKAL	210415140008	Bhubaneswar-School of Management	P
1999	SUNIL KUMAR SOY	210415140009	Bhubaneswar-School of Management	P
2000	AVS YASHWIN	210415140010	Bhubaneswar-School of Management	P
2001	SHAGUFTA IQBAL	210415140011	Bhubaneswar-School of Management	P
2002	ANISH NARAYAN PUTEI	190704100011	Bhubaneswar-School of Applied Sciences	P
2003	EKANSH SHUBHAM	190704110003	Bhubaneswar-School of Applied Sciences	P
2004	JYOTIRANJAN SAHOO	190704110005	Bhubaneswar-School of Applied Sciences	P
2005	SUBRAT NAYAK	190704120003	Bhubaneswar-School of Applied Sciences	P
2006	AYUSH KUMAR SAHU	190704120001	Bhubaneswar-School of Applied Sciences	P
2007	SOUMYA SONALI KAR	190704120004	Bhubaneswar-School of Applied Sciences	P
2008	ASHUTOSH MAHAPATRA	190704160003	Bhubaneswar-School of Applied Sciences	P
2009	SAMBIT KUMAR PANDA	190704160002	Bhubaneswar-School of Applied Sciences	P
2010	PRANGYA PARAMITA SATAPATHY	190704160001	Bhubaneswar-School of Applied Sciences	P
2011	SAKTI PRAGNYA DALEI	190704160005	Bhubaneswar-School of Applied Sciences	P
2012	ADARSH AMAN MEHER	190704140005	Bhubaneswar-School of Applied Sciences	P
2013	Satyabrata dhal	190704190005	Bhubaneswar-School of Applied Sciences	P
2014	SHUBHAM KUMAR MISTRY	190704190003	Bhubaneswar-School of Applied Sciences	P
2015	SOUMYA RANJAN PADHIARY	190704170001	Bhubaneswar-School of Applied Sciences	P
2016	NIHAR RANJAN NAIK	190704170013	Bhubaneswar-School of Applied Sciences	P
2017	SOUMYA RANJAN KHUNTIA	190704170005	Bhubaneswar-School of Applied Sciences	P
2018	LOKANATH BEHERA	190704190006	Bhubaneswar-School of Applied Sciences	P
2019	RENUKANTA NAIK	190704100004	Bhubaneswar-School of Applied Sciences	P
2020	MADHUSUDAN JENA	190704100001	Bhubaneswar-School of Applied Sciences	P
2021	PREETISH BASTI	190704190004	Bhubaneswar-School of Applied Sciences	P

2022	AKASH RANA	190704100006	Bhubaneswar-School of Applied Sciences	P
2023	JYOTI PRASAD BEHERA	190704100007	Bhubaneswar-School of Applied Sciences	P
2024	GAGAN PATRA	190704120005	Bhubaneswar-School of Applied Sciences	P
2025	CHANDAN KUMAR MOHANTY	180301230004	Bhubaneswar-School of Engineering & Technology	P
2026	ROHAN RUIDAS	180301230002	Bhubaneswar-School of Engineering & Technology	P
2027	BIDYARANI KARUA	180301111022	Bhubaneswar-School of Engineering & Technology	P
2028	ANSUMAN MOHAPATRA	180301110005	Bhubaneswar-School of Engineering & Technology	P
2029	KAUSTUVA PRASAD DAS	180301110001	Bhubaneswar-School of Engineering & Technology	P
2030	ASHISH PATEL	180301110002	Bhubaneswar-School of Engineering & Technology	P
2031	B BIBHAS SUBUDHI	180301111025	Bhubaneswar-School of Engineering & Technology	P
2032	RAJA MONDAL	180301120058	Bhubaneswar-School of Engineering & Technology	P
2033	AMARESWAR MOHAPATRA	180301120105	Bhubaneswar-School of Engineering & Technology	P
2034	ANURAG KUMAR	180301120092	Bhubaneswar-School of Engineering & Technology	P
2035	SHUBHAM NAYAK	180301120042	Bhubaneswar-School of Engineering & Technology	P
2036	P SAAHEL	180301120100	Bhubaneswar-School of Engineering & Technology	P
2037	MIRZA SOHAIL SHAIQUE ALI	180301121109	Bhubaneswar-School of Engineering & Technology	P
2038	PRATIK SWAROOP NAYAK	180301120069	Bhubaneswar-School of Engineering & Technology	P
2039	ZOHAAR XAHERBABASIRI HEMBRAM	180301120082	Bhubaneswar-School of Engineering & Technology	P
2040	MOHAMMED SOHAIL	180301120091	Bhubaneswar-School of Engineering & Technology	P
2041	ABHIJIT PANDA	180301120022	Bhubaneswar-School of Engineering & Technology	P
2042	RACHES MOHAPATRA	180301200002	Bhubaneswar-School of Engineering & Technology	P
2043	RONIT KUMAR	180301200006	Bhubaneswar-School of Engineering & Technology	P
2044	SOUMYA RANJAN MAJHI	180301200015	Bhubaneswar-School of Engineering & Technology	P
2045	CHANDAN SHAW	180301120045	Bhubaneswar-School of Engineering & Technology	P
2046	NILESH KUMAR	180301130008	Bhubaneswar-School of Engineering & Technology	P

2047	SATYABRATA DASH	180301130007	Bhubaneswar-School of Engineering & Technology	P
2048	SAUBHAGYA MALLICK	180301130009	Bhubaneswar-School of Engineering & Technology	P
2049	SATYABRATA BEHERA	180301150005	Bhubaneswar-School of Engineering & Technology	P
2050	SOUMYA RANJAN DAS	180301160013	Bhubaneswar-School of Engineering & Technology	P
2051	ANSHUMAN PANDA	180301160025	Bhubaneswar-School of Engineering & Technology	P
2052	KASIM KHAN	180301161051	Bhubaneswar-School of Engineering & Technology	P
2053	CHINMAYA SAHU	180301160017	Bhubaneswar-School of Engineering & Technology	P
2054	CHHATRA PAL	180301160034	Bhubaneswar-School of Engineering & Technology	P
2055	RAMESH BASKEY	180301161055	Bhubaneswar-School of Engineering & Technology	P
2056	ANSUMAN SADANGI	180301160029	Bhubaneswar-School of Engineering & Technology	P
2057	SUBHAJEET GARAI	180301190011	Bhubaneswar-School of Engineering & Technology	P
2058	ARUNAKSHYA CHATTERJEE	180301191014	Bhubaneswar-School of Engineering & Technology	P
2059	ASHIS KUMAR SAMAL	180301160008	Bhubaneswar-School of Engineering & Technology	P
2060	JASHOBANTA PANDA	180301200014	Bhubaneswar-School of Engineering & Technology	P
2061	ROHIT KUMAR	180301120013	Bhubaneswar-School of Engineering & Technology	P
2062	KUMAR ABHISHEK	180301110008	Bhubaneswar-School of Engineering & Technology	P
2063	ASHUTOSH BHAKTI BEDANTA	180301110011	Bhubaneswar-School of Engineering & Technology	P
2064	SAI SWAGAT BEHERA	180301160036	Bhubaneswar-School of Engineering & Technology	P
2065	PRITIRANJAN PATTANAİK	180301160009	Bhubaneswar-School of Engineering & Technology	P
2066	SAHU PRAGATI SANTOSH	180301111024	Bhubaneswar-School of Engineering & Technology	P
2067	RUPAK KUMAR PRADHAN	180301120033	Bhubaneswar-School of Engineering & Technology	P
2068	ASHISH KUMAR LENKA	180301150008	Bhubaneswar-School of Engineering & Technology	P
2069	AKASH KUMAR SINGH	180301160030	Bhubaneswar-School of Engineering & Technology	P
2070	CHANDAN TAREI	180301110015	Bhubaneswar-School of Engineering & Technology	P
2071	PREET PRATIK ACHARYA	180301120106	Bhubaneswar-School of Engineering & Technology	P

2072	SOVAN KUMAR BEHERA	180301120036	Bhubaneswar-School of Engineering & Technology	P
2073	PRIYANTU PANDA	180301120037	Bhubaneswar-School of Engineering & Technology	P
2074	SOUMYA SWARUP PADHY	180301150011	Bhubaneswar-School of Engineering & Technology	P
2075	SOURAV KUMAR MANSINGH	180301200009	Bhubaneswar-School of Engineering & Technology	P
2076	BISHWAJIT ROUT	180301160022	Bhubaneswar-School of Engineering & Technology	P
2077	SOUNG Sampurna Swain	180301160027	Bhubaneswar-School of Engineering & Technology	P
2078	ATUL THAKUR	180301120031	Bhubaneswar-School of Engineering & Technology	P
2079	BIBHU DHAL	180301110006	Bhubaneswar-School of Engineering & Technology	P
2080	PRAJWALITA BEHERA	190409120022	Bhubaneswar-School of Management	P
2081	RAKESH KUMAR PANDA	190409120030	Bhubaneswar-School of Management	P
2082	RAJ KUMAR	190409120021	Bhubaneswar-School of Management	P
2083	CHIRAG VERMA	190409120020	Bhubaneswar-School of Management	P
2084	ALLAM DINESH	190409120029	Bhubaneswar-School of Management	P
2085	AMAN SINGH	190409120037	Bhubaneswar-School of Management	P
2086	SHAFFAN KHAN	190409120017	Bhubaneswar-School of Management	P
2087	N RAGHU SURAJ	190409120028	Bhubaneswar-School of Management	P
2088	SUDIPTA MAITY	190409120024	Bhubaneswar-School of Management	P
2089	SHRISTI PUROHIT	190409120010	Bhubaneswar-School of Management	P
2090	S NISWATASA ARUNDHATI	190409120045	Bhubaneswar-School of Management	P
2091	NIKHIL PAN	190409120031	Bhubaneswar-School of Management	P
2092	ANISHA DASH	190409120035	Bhubaneswar-School of Management	P
2093	FAYZAN SADIQUE	190409120009	Bhubaneswar-School of Management	P
2094	ABIR CHAKRABORTY	190409120007	Bhubaneswar-School of Management	P
2095	RAMANDEEP SINGH	190409120025	Bhubaneswar-School of Management	P
2096	SANJANA DAS	190409120044	Bhubaneswar-School of Management	P

2097	ARPIT MISHRA	190409120047	Bhubaneswar-School of Management	P
2098	SARMISTHA PRADHAN	190409120033	Bhubaneswar-School of Management	P
2099	SUMIT SAHOO	190409120004	Bhubaneswar-School of Management	P
2100	NIRAJ KUMAR SAHU	190409120019	Bhubaneswar-School of Management	P
2101	PRIYABRATA BHUNIA	190409120032	Bhubaneswar-School of Management	P
2102	SHREAYANSH AGRAWAL	190409120008	Bhubaneswar-School of Management	P
2103	SAGAR KUMAR	190409120016	Bhubaneswar-School of Management	P
2104	SHIVAM	190409120027	Bhubaneswar-School of Management	P
2105	DAYASAGAR PATRA	190614100002	Bolangir-School of Applied Sciences	P
2106	AYUSHRAJ SAI	190614100001	Bolangir-School of Applied Sciences	P
2107	LOTUS KUMAR SAHU	190614100003	Bolangir-School of Applied Sciences	P
2108	ROSHAN KUMAR PADHI	190614100005	Bolangir-School of Applied Sciences	P
2109	OMPRAKASH NATH	190614100004	Bolangir-School of Applied Sciences	P
2110	SPANDAN KUMAR PRADHN	190604140006	Bolangir-School of Applied Sciences	P
2111	ASHA RANI PADHEE	190604120010	Bolangir-School of Applied Sciences	P
2112	SARITA MEHER	190604140004	Bolangir-School of Applied Sciences	P
2113	SHIBANI PRADHAN	190604170020	Bolangir-School of Applied Sciences	P
2114	PRIYANKA RAJGURU	190604140014	Bolangir-School of Applied Sciences	P
2115	ROHAN KUMAR SAHU	190604120006	Bolangir-School of Applied Sciences	P
2116	BISWANATH SARANGI	190604140009	Bolangir-School of Applied Sciences	P
2117	SARASWATI PRADHAN	190604120005	Bolangir-School of Applied Sciences	P
2118	SAMBIT KUMAR MISHRA	190604120013	Bolangir-School of Applied Sciences	P
2119	SUMAN BEHERA	190604170036	Bolangir-School of Applied Sciences	P
2120	SOBHASINI MEHER	190604140005	Bolangir-School of Applied Sciences	P
2121	PADMALOCHAN SAHU	190604120011	Bolangir-School of Applied Sciences	P

2122	SOUMYA SURABHI MAHALING	190604170022	Bolangir-School of Applied Sciences	P
2123	PARAG MEHER	190604120012	Bolangir-School of Applied Sciences	P
2124	BRUNDABATI MEHER	190604120007	Bolangir-School of Applied Sciences	P
2125	BARSHA PRIYADARSINI BABU	190604170019	Bolangir-School of Applied Sciences	P
2126	NIYAT PANDA	190604170034	Bolangir-School of Applied Sciences	P
2127	ANKITARANI SAHU	190604140001	Bolangir-School of Applied Sciences	P
2128	SUCHISMITA PATRA	190604170031	Bolangir-School of Applied Sciences	P
2129	KANHA CHARAN KALSAI	190604120004	Bolangir-School of Applied Sciences	P
2130	SANDHYARANI SAHU	190604170017	Bolangir-School of Applied Sciences	P
2131	PRIYADARSHAN BISWAL	190604170023	Bolangir-School of Applied Sciences	P
2132	SARADASHRITA MISHRA	190604100006	Bolangir-School of Applied Sciences	P
2133	RASHMITA PRIYADARSINI MEHER	190604170026	Bolangir-School of Applied Sciences	P
2134	SARTHAK SAHA	190604170005	Bolangir-School of Applied Sciences	P
2135	BALKRUSHNA BEHERA	190604120003	Bolangir-School of Applied Sciences	P
2136	SIMRAN PADHAN	190604140007	Bolangir-School of Applied Sciences	P
2137	ANWESA GURU	190604100005	Bolangir-School of Applied Sciences	P
2138	SUBHRAMAYEE MAHAPATRA	190604170027	Bolangir-School of Applied Sciences	P
2139	PARINITA TRIPATHY	190604100003	Bolangir-School of Applied Sciences	P
2140	PRABHAT KUMAR MEHER	190604160006	Bolangir-School of Applied Sciences	P
2141	ANIKET MISHRA	190604170035	Bolangir-School of Applied Sciences	P
2142	PRIYANKA PATRA	190604170007	Bolangir-School of Applied Sciences	P
2143	CHINMAYA NANDA PRADHAN	190604170006	Bolangir-School of Applied Sciences	P
2144	PRIYA RANJAN SAHOO	190604160007	Bolangir-School of Applied Sciences	P
2145	TRUPTIMAYEE MISHRA	190604170009	Bolangir-School of Applied Sciences	P
2146	SUBHAM PATEL	190604170018	Bolangir-School of Applied Sciences	P

2147	SOVANGI SUKANYA TRIPATHY	190604170021	Bolangir-School of Applied Sciences	P
2148	TARANI SAHU	190604100004	Bolangir-School of Applied Sciences	P
2149	SWAPNA SMITA PANDA	190604140012	Bolangir-School of Applied Sciences	P
2150	PRIYADARSHINI PANDA	190604170014	Bolangir-School of Applied Sciences	P
2151	SNIGDHA BANABASINI RATH	190604170029	Bolangir-School of Applied Sciences	P
2152	SUSHREETA NAIK	190604170033	Bolangir-School of Applied Sciences	P
2153	TAPASWINI RAUTRAY	190604170010	Bolangir-School of Applied Sciences	P
2154	Chandan Kumar Panda	180804130212	Paralakhemundi- M.S.Swaminathan School of Agr.	P
2155	ABHISHEK MISHRA	180804130177	Paralakhemundi- M.S.Swaminathan School of Agr.	P
2156	Gavulapalli Manoj	180804230040	Paralakhemundi- M.S.Swaminathan School of Agr.	P
2157	KONDALA DIVYA	180804130201	Paralakhemundi- M.S.Swaminathan School of Agr.	P
2158	B ANUSHA	180804130189	Paralakhemundi- M.S.Swaminathan School of Agr.	P
2159	RAVI KUMAR RANJAN	180804230032	Paralakhemundi- M.S.Swaminathan School of Agr.	P
2160	KURANGI GAYATHRI	180804130131	Paralakhemundi- M.S.Swaminathan School of Agr.	P
2161	SURAJ KUMAR PRADHAN	180804130141	Paralakhemundi- M.S.Swaminathan School of Agr.	P
2162	SWASTIK SATYARANJAN	180804230033	Paralakhemundi- M.S.Swaminathan School of Agr.	P
2163	Tamminana Pavan	180804130243	Paralakhemundi- M.S.Swaminathan School of Agr.	P
2164	ASHUTOSH KUMAR PATRA	180804130050	Paralakhemundi- M.S.Swaminathan School of Agr.	P
2165	SWAGAT SOURAV PRADHAN	180804130184	Paralakhemundi- M.S.Swaminathan School of Agr.	P
2166	Nimmaka Dinesh Kumar	180804280013	Paralakhemundi- M.S.Swaminathan School of Agr.	P
2167	DEBASIS SHADANGI	180804130171	Paralakhemundi- M.S.Swaminathan School of Agr.	P
2168	TAPAN KUMAR NAYAK	180804130016	Paralakhemundi- M.S.Swaminathan School of Agr.	P
2169	Debasish Behera	180804280002	Paralakhemundi- M.S.Swaminathan School of Agr.	P
2170	VALLA SIRISHA	180804130150	Paralakhemundi- M.S.Swaminathan School of Agr.	P
2171	CHERUKUMILLI SAISWETHA	180804130030	Paralakhemundi- M.S.Swaminathan School of Agr.	P

2172	SIDHANTH PADHY	180804130172	Paralakhemundi- M.S.Swaminathan School of Agr.	P
2173	PRABINA KUMAR MEHER	180804130100	Paralakhemundi- M.S.Swaminathan School of Agr.	P
2174	RASESWARI PUJHARI	180804130168	Paralakhemundi- M.S.Swaminathan School of Agr.	P
2175	Abhilipsa Padhy	180804280004	Paralakhemundi- M.S.Swaminathan School of Agr.	P
2176	PALAKURTHI KEERTHANA	180804230010	Paralakhemundi- M.S.Swaminathan School of Agr.	P
2177	Marada Tejaswi	180804130236	Paralakhemundi- M.S.Swaminathan School of Agr.	P
2178	NIKITA PATTNAIK	180804130040	Paralakhemundi- M.S.Swaminathan School of Agr.	P
2179	DEBASHISH JENA	180804230030	Paralakhemundi- M.S.Swaminathan School of Agr.	P
2180	INTIKUPPALA KRISHNA SAI GAYATHRI	180804130130	Paralakhemundi- M.S.Swaminathan School of Agr.	P
2181	PRISITA DASH	180804230022	Paralakhemundi- M.S.Swaminathan School of Agr.	P
2182	Bhrulata Patra	180804280010	Paralakhemundi- M.S.Swaminathan School of Agr.	P
2183	Geni Bhargava	180804230045	Paralakhemundi- M.S.Swaminathan School of Agr.	P
2184	SWETA SURAVITA MISHRA	180804130205	Paralakhemundi- M.S.Swaminathan School of Agr.	P
2185	CHANDAN PATNAIK	180804230027	Paralakhemundi- M.S.Swaminathan School of Agr.	P
2186	SASWATI PATTJOSHI	180804130148	Paralakhemundi- M.S.Swaminathan School of Agr.	P
2187	Tadiboink Gopala Krishna	180804130233	Paralakhemundi- M.S.Swaminathan School of Agr.	P
2188	AKASH KUMAR NAYAK	180804130004	Paralakhemundi- M.S.Swaminathan School of Agr.	P
2189	Bansidhar Nayak	180804230042	Paralakhemundi- M.S.Swaminathan School of Agr.	P
2190	Pratyusha Priyadarshini Gantayat	180804130232	Paralakhemundi- M.S.Swaminathan School of Agr.	P
2191	Manelli Vijay Ram	180804130252	Paralakhemundi- M.S.Swaminathan School of Agr.	P
2192	JANNI VISHALAKSHI	180804130038	Paralakhemundi- M.S.Swaminathan School of Agr.	P
2193	GEDDAM YAMINI DURGA SATYA	180804130079	Paralakhemundi- M.S.Swaminathan School of Agr.	P
2194	CHINTHAKAYALA S NAVYA SREE	180804130138	Paralakhemundi- M.S.Swaminathan School of Agr.	P
2195	ANUSANDHISTA DISARY	180804230020	Paralakhemundi- M.S.Swaminathan School of Agr.	P
2196	GANESH CHANDRA NAYAK	180804230026	Paralakhemundi- M.S.Swaminathan School of Agr.	P

2197	BIBEKANANDA NO	180804130089	Paralakhemundi-M.S.Swaminathan School of Agr.	P
2198	JEEBANJYOTI BEHERA	180804230028	Paralakhemundi-M.S.Swaminathan School of Agr.	P
2199	B Geeta Varshini	180804130255	Paralakhemundi-M.S.Swaminathan School of Agr.	P
2200	NEELAMADHABA SAHU	180804130062	Paralakhemundi-M.S.Swaminathan School of Agr.	P
2201	TUSARKANTA PATRA	180804230023	Paralakhemundi-M.S.Swaminathan School of Agr.	P
2202	Jayshankar Mohanta	180804230034	Paralakhemundi-M.S.Swaminathan School of Agr.	P
2203	DIVYANSHU NO	180804130093	Paralakhemundi-M.S.Swaminathan School of Agr.	P
2204	Pitta Moukthika	180804130277	Paralakhemundi-M.S.Swaminathan School of Agr.	P
2205	SOURMYA SWARUP PADHI	180804230024	Paralakhemundi-M.S.Swaminathan School of Agr.	P
2206	S PAVAN KALYAN	180804130032	Paralakhemundi-M.S.Swaminathan School of Agr.	P
2207	BINAYAKA MAHAPATRO	180804130008	Paralakhemundi-M.S.Swaminathan School of Agr.	P
2208	BAMMIOI UDAY SANKAR	180804130125	Paralakhemundi-M.S.Swaminathan School of Agr.	P
2209	Subham Parida	180804230041	Paralakhemundi-M.S.Swaminathan School of Agr.	P
2210	YADLA VENUGOPAL LAL	180804130106	Paralakhemundi-M.S.Swaminathan School of Agr.	P
2211	Bhogi Mounica	180804130235	Paralakhemundi-M.S.Swaminathan School of Agr.	P
2212	JYOTI PRAKASH GIRI	192204120007	Paralakhemundi-School Of Applied Sciences	P
2213	DEBASISHA SABARA	192204100010	Paralakhemundi-School Of Applied Sciences	P
2214	AKASH DEEP GANTAYAT	180101170024	Paralakhemundi-School Of Engineering & Technology	P
2215	NANU CHALLAN	180101170040	Paralakhemundi-School Of Engineering & Technology	P
2216	PALLI CHANDRASEKHAR	180101111006	Paralakhemundi-School Of Engineering & Technology	P
2217	CHINTADA PRASANNAKUMAR	180101111007	Paralakhemundi-School Of Engineering & Technology	P
2218	V NETHAJI	180101120024	Paralakhemundi-School Of Engineering & Technology	P
2219	BIRAJA SANKAR BARIK	180101170034	Paralakhemundi-School Of Engineering & Technology	P
2220	BAISHNABI RANI GANTAYET	180101120002	Paralakhemundi-School Of Engineering & Technology	P
2221	ARPAN KUMAR DAS	180101170033	Paralakhemundi-School Of Engineering & Technology	P

2222	SOUMYA DARSAN PATTANAİK	180101120021	Paralakhemundi-School Of Engineering & Technology	P
2223	BISHNUPRIYA MALLİK	180101120007	Paralakhemundi-School Of Engineering & Technology	P
2224	CHOUDHARI MANASA	180101120026	Paralakhemundi-School Of Engineering & Technology	P
2225	J NILKANTESHWAR RAO DORA	180101120001	Paralakhemundi-School Of Engineering & Technology	P
2226	RAJESH SAHU	180101151007	Paralakhemundi-School Of Engineering & Technology	P
2227	BIPUL KUMAR	180101151005	Paralakhemundi-School Of Engineering & Technology	P
2228	PREETI PATNAİK	180101111009	Paralakhemundi-School Of Engineering & Technology	P
2229	YESHI WANGCHUK	180101160011	Paralakhemundi-School Of Engineering & Technology	P
2230	B PAVAN KALYAN	180101120033	Paralakhemundi-School Of Engineering & Technology	P
2231	SACHINKUMAR PATRO	180101131012	Paralakhemundi-School Of Engineering & Technology	P
2232	DEEPTI PATRO	180101111010	Paralakhemundi-School Of Engineering & Technology	P
2233	SAI SOUMYA SHUBHANKAR	180101170023	Paralakhemundi-School Of Engineering & Technology	P
2234	RAKESH KUMAR SWAIN	180101161015	Paralakhemundi-School Of Engineering & Technology	P
2235	DHARMANA JAGADEESH	180101170030	Paralakhemundi-School Of Engineering & Technology	P
2236	KINLEY WANGMO	180101110005	Paralakhemundi-School Of Engineering & Technology	P
2237	KETHATI SRIRAM REDDY	180101120013	Paralakhemundi-School Of Engineering & Technology	P
2238	JAGADISH DASH	180101161012	Paralakhemundi-School Of Engineering & Technology	P
2239	MALLIPURAM SRINU	180101161016	Paralakhemundi-School Of Engineering & Technology	P
2240	UNDAMANTI MOHAN KUMAR	180101160009	Paralakhemundi-School Of Engineering & Technology	P
2241	G MANİKANTA	180101160001	Paralakhemundi-School Of Engineering & Technology	P
2242	LAKKAJU KIRAN KUMAR	180101120014	Paralakhemundi-School Of Engineering & Technology	P
2243	GORU SHIVA	180101120004	Paralakhemundi-School Of Engineering & Technology	P
2244	PONDARA MURALI	180101120031	Paralakhemundi-School Of Engineering & Technology	P
2245	PRABEEN NAYAK	180101130006	Paralakhemundi-School Of Engineering & Technology	P
2246	TAPAN BARADO	180101161014	Paralakhemundi-School Of Engineering & Technology	P

2247	GAUTAM KUMAR	190209120036	Paralakhemundi-School of Management	P
2248	LAXMANKUMAR SAHU	190209120039	Paralakhemundi-School of Management	P
2249	KONCHADA PAVAN KALYAN	190209120017	Paralakhemundi-School of Management	P
2250	MOPADA UMA SAI GANESWAR	190209120035	Paralakhemundi-School of Management	P
2251	LUALGARANGBOL LUAL	190209120051	Paralakhemundi-School of Management	P
2252	CHELSEARUVIMBO MOYO	190209120047	Paralakhemundi-School of Management	P
2253	ATREYAPURAPU MANEESHA	190209120004	Paralakhemundi-School of Management	P
2254	VOONA VIVEK VARDHAN	190209120006	Paralakhemundi-School of Management	P
2255	NIHARIKA DEHURI	190904120004	Rayagada-School of Applied Sciences	P
2256	CHANDANA NAYAK	190904100003	Rayagada-School of Applied Sciences	P
2257	CHAVA KRISHNA SATHWIK	181801120017	Vizag-School Of Engineering & Technology	P
2258	VAKKALANKA VENKATA SRI CHANDANA	181801120022	Vizag-School Of Engineering & Technology	P
2259	KOTIPALLI LAKSHMIDHAR	181801120013	Vizag-School Of Engineering & Technology	P
2260	NEDUNOORI KALYAN DEEP SARMA	181801120012	Vizag-School Of Engineering & Technology	P
2261	MARADANI CHANAKYA	181801120010	Vizag-School Of Engineering & Technology	P
2262	YANDAMURI RADHIKA PRASAD	181801120015	Vizag-School Of Engineering & Technology	P
2263	MUTYALA SRI KEERTHI	181801120033	Vizag-School Of Engineering & Technology	P
2264	SURADA SAI MOHIT RAI	181801120018	Vizag-School Of Engineering & Technology	P
2265	DODDA BHUVANESHWARI	181801130002	Vizag-School Of Engineering & Technology	P
2266	MOHAMMED NAVAJ	181801130009	Vizag-School Of Engineering & Technology	P
2267	YERNAGULA PAVANISH	181801120009	Vizag-School Of Engineering & Technology	P
2268	SHOEIL KHAN	181801160009	Vizag-School Of Engineering & Technology	P
2269	DOLIPILLI ANIL KUMAR	181801120003	Vizag-School Of Engineering & Technology	P
2270	PUNYAPU SAI PRAKASH	181801161013	Vizag-School Of Engineering & Technology	P
2271	PILLA TARUN	181801120025	Vizag-School Of Engineering & Technology	P

2272	NAGALLA SAI SANDEEP	181801120029	Vizag-School Of Engineering & Technology	P
2273	CHALLA PRASANTH	180101120017	Paralakhemundi-School Of Engineering & Technology	P
2274	SATYAM SAHOO	180301120015	Bhubaneswar-School of Engineering & Technology	P
2275	LALATENDU ROUT	180301160040	Bhubaneswar-School of Engineering & Technology	P
2276	BHANUCHANDRA MAJJI	180804230001	Paralakhemundi-M.S.Swaminathan School of Agr.	P
2277	BHUKYA KAMAL NAIK	180804230017	Paralakhemundi-M.S.Swaminathan School of Agr.	P
2278	ABINASH PADHAN	180904100016	Rayagada-School of Applied Sciences	P
2279	RAJAT KUMAR SAHU	180904100026	Rayagada-School of Applied Sciences	P
2280	KOSIREDDY VEERA VENKATA GANGADHAR	181801120031	Vizag-School Of Engineering & Technology	P
2281	SATYAM DAS	180301120020	Bhubaneswar-School of Engineering & Technology	P
2282	G VENKAT NARASINHA RAO	180101120043	Paralakhemundi-School Of Engineering & Technology	P
2283	D GNANA RAJU	180101120045	Paralakhemundi-School Of Engineering & Technology	P
2284	BADIYALA PRASHANTHI	180101120046	Paralakhemundi-School Of Engineering & Technology	P
2285	JANNI ABHISHEK	180101130008	Paralakhemundi-School Of Engineering & Technology	P
2286	RATNALA AKHIL	180101160006	Paralakhemundi-School Of Engineering & Technology	P
2287	SHUBHRAJEET SAHOO	180301120025	Bhubaneswar-School of Engineering & Technology	P
2288	ASISH RANJAN DALAI	180301120095	Bhubaneswar-School of Engineering & Technology	P
2289	Omkar Bakshi	180804130257	Paralakhemundi-M.S.Swaminathan School of Agr.	P
2290	DUMPADA TARAKESWARA RAO	180804230016	Paralakhemundi-M.S.Swaminathan School of Agr.	P
2291	Soumyaranjan Panda	180804230037	Paralakhemundi-M.S.Swaminathan School of Agr.	P
2292	Gaddipati Jashith Chowdary	180804230044	Paralakhemundi-M.S.Swaminathan School of Agr.	P
2293	Matala Lava Kishore	180804280006	Paralakhemundi-M.S.Swaminathan School of Agr.	P
2294	SADU VASANTH	190209120009	Paralakhemundi-School of Management	P
2295	MONINGI SAI VAMSI	190209120016	Paralakhemundi-School of Management	P
2296	KALIMOHANTHY NIHAR PATNAIK	190209120021	Paralakhemundi-School of Management	P

2297	LENKA SWAGATH	190209120026	Paralakhemundi-School of Management	P
2298	GUNDRABHARATHCHANDRA	190209120028	Paralakhemundi-School of Management	P
2299	SHRIPERAMBUDURUPRANEETH	190209120032	Paralakhemundi-School of Management	P
2300	EJJADA CHAITANYA	190409120041	Bhubaneswar-School of Management	P
2301	SAMPATI RAO DRAVID RAJ	192204100009	Paralakhemundi-School Of Applied Sciences	P
2302	Deepak Kumar Ratnalu	190904120001	Rayagada-School of Applied Sciences	P
2303	Anil Pani	190904100002	Rayagada-School of Applied Sciences	P
2304	Ashutosh Panigrahy	190904100007	Rayagada-School of Applied Sciences	P
2305	Pratikshya Priyadarshini	190904100012	Rayagada-School of Applied Sciences	P
2306	Manas Ranjan Sahu	190904100011	Rayagada-School of Applied Sciences	P
2307	ANDHAVARAPU MOULYA	190209120005	Paralakhemundi-School of Management	P
2308	CHILUKU LIKITHA	190209120012	Paralakhemundi-School of Management	P
2309	B JIMMY RAJA	180301200020	Bhubaneswar-School of Engineering & Technology	P
2310	SADASIVUNI SOWMYA RANI	190209120008	Paralakhemundi-School of Management	P
2311	UNDAMANTI ANITHA	190209120013	Paralakhemundi-School of Management	P
2312	BAGADI GURUPRASAD	180804130198	Paralakhemundi-M.S.Swaminathan School of Agr.	P
2313	THIPPANA VENKATESH	181801161014	Vizag-School Of Engineering & Technology	P
2314	Bhanu sai sankar Beesabathina	191801120030	Vizag-School Of Engineering & Technology	P
2315	AVI BODH SINHA	180301120103	Bhubaneswar-School of Engineering & Technology	P
2316	DEEPAK SAHOO	180301160042	Bhubaneswar-School of Engineering & Technology	P



Sujatha
CONVENOR

Anita Patra
REGISTRAR

