

CENTURION UNIVERSITY OF TECHNOLOGY AND MANAGEMENT
SCHOOL OF AGRICULTURAL AND BIO ENGINEERING- (SoABE) PARALAKHEMUNDI,

Mentor Format

School/Department Name: Phytophysics Name of the Mentor: Rheema K. Khatu Date: 27/2/2021

Sl no.	Name of the student	Regd No.	% of Attendance	Learning Record	Understanding of Subjects	Backlog status	Pending dues	Personal Problems	Corrective measures	Signature of the students
	M.D. Saifuraz	193001320009	87%	✓	good	1	BSCC			Saifuraz
	M.D. Sajid	193001320012	89.5%	✓	good	nil	BSCC			Sajid
	Scenil Kumar	193001320013	92.3%	—	good	nil	BSCC			Scenil K.
	Himanshu Kumar	193001320016	99.6%	✓	good	1	BSCC			Himanshu.
	Anam nawal	193001320017	87.5%	✓	good	1	BSCC			Anam
	Raushan Kumar	193001320018	99.8%	—	good	3	BSCC			Raushan K.
	Amiket Kumar	193001220015	86%	✓	good	2	BSCC			Amiket.
	Bakash k. badel	193001320020	80%	—	ok	3	BSCC	Request to allow subject reattempt	Asked to take permission from Co-ordinator SoABE	Badel kr

Rheema Khatu
 Signature of the Mentor

Gitanyak
 Signature of the Dean, SoABE
 Associate Dean
 School of Agricultural & Bio Engineering
 CUTM, Paralakhemundi, Odisha
 Pin-761211

To
Registrar

Date - 02/03/21

CUTM (Paralakhemandi campus)

Subject -> Regarding permission to do Subject registration and attend classes.

Date -

ma'am
I'm prakash kumar baidel from B.Tech
phytopharmaceutical. ma'am I met with major
accident and I was not able to attend
classes because of poor health condition
and here I skipped a whole semester

ma'am please allow me to continue
my study further.

Prakash Kumar Baidel
02-03-2021

Forwarded to
Coordinator SoABE
02/03/21

Allowed to join
on the conditions.
He agreed upon.
Gitanjali
08.03.2021

Thank You :-
Name : PRAKASH KUMAR BAIDEL
Branch : PHYTO PHARMACEUTICALS
Reg. no : 193001320020

I undertake that I will register for subject registration and attend classes
Prakash kumar Baidel
08/03/2021

2021.02.25 16:56

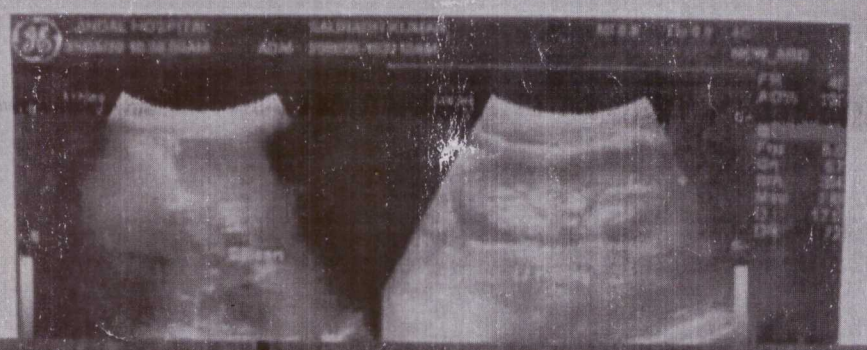
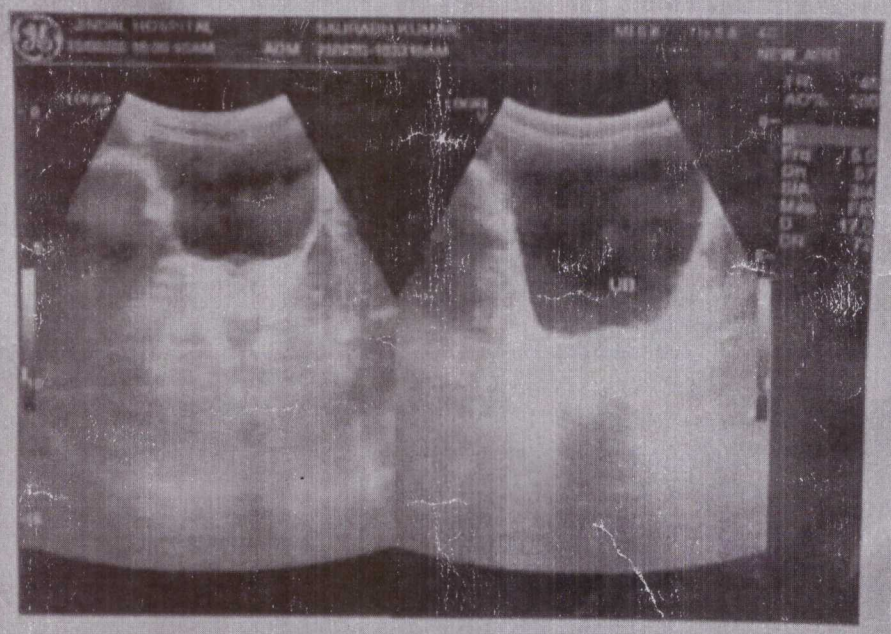



जिवल हॉस्पिटल एण्ड इण्डो सर्जरी सेंटर

लैप्योस्कोपिक सेंटर

2021.02.25 16:56

डॉ० प्रवीण कुमार अग्रवाल (सर्जन)

Reg. No. - 30198

डॉ० (श्रीमती) सुचेता अग्रवाल

Reg. No. - 25469

सप्ताह दिन सुबह 10 बजे से रात 8 बजे तक
एन सी गेजक (लापरु) के एन सी (सर्जरी) एन सी ई. नई दिल्ली
एन सी एन सी एन सी एन सी एन सी एन सी एन सी

एन सी ई एन सी एन सी एन सी एन सी एन सी एन सी एन सी एन सी एन सी एन सी एन सी
एन सी एन सी एन सी एन सी एन सी एन सी एन सी एन सी एन सी एन सी एन सी एन सी

पेलोपिक इन लैप्योस्कोपिक सर्जरी
कन्सल्टेंट लैप्योस्कोपिक सर्जन एवं इंडोयुरोलॉजिस्ट
गुरु विद्या लैंगरु सर्जन, एन सी एन सी एन सी एन सी एन सी एन सी एन सी एन सी एन सी एन सी एन सी
मिनोर सिंड्रोम सर्जन
अनुसंधान कार्यालय सत्य मेडिकल कॉलेज अस्पताल, गगा।

सुबह - 10 A.M. to 2 P.M.
रात - 4 P.M. to 6 P.M.
(प्रत्येक दिन)

• Life Member of the Association of Minimal Access Surgeon of India Membership No. 2814
• Life Member of the Indian Medical Association (Dahd) Membership No. DdH/178/W/1659/(198230003)AW

(NOT FOR MEDICO LEGAL PURPOSE)

सुविधाएँ

- ✓ दुर्बल बिधि से पित्त को देली में पवरी एवं अपेरेशन का ऑपरेशन।
- ✓ दुर्बल बिधि से प्रोस्टेट ग्लैंड एवं पेशाब को नली में पवरी का ऑपरेशन।
- ✓ बच्चेपानी से ऑपरेशन की सुविधा।
- ✓ बाइपास का सफल इलाज (डिस्ट्रोस्कोपिक) नतीज डाल।
- ✓ विटनी में पवरी से ऑपरेशन की सुविधा।
- ✓ डिप्रेस्सन ऑपरेशन से बच्चा निकालने की सुविधा।
- ✓ नार्मल विलेरी की सुविधा।
- ✓ बच्चेपानी, अल्ट्रा, ऑपरेशन से निकालने की सुविधा।

प्रवीण कुमार अग्रवाल
सुचेता अग्रवाल
27/02/2021
अपेरेशन
सर्जन
सुविधाएँ
ऑपरेशन
बाइपास
विटनी
डिप्रेस्सन
नार्मल विलेरी
बच्चेपानी

(जिला स्कूल पूर्वी गेट के पास) कॉरपोरेशन बैंक के पीछे
मोहल्ला - पीरमसूर, जी० पी० रोड, गगा - 021001

2021.02.25 16:56



JINDAL HOSPITAL AND ENDO SURGERY CENTRE

JINDAL DIAGNOSTIC CENTRE

Dr. Sucheta Agrawal M.B.B.S.
Trained in Ultrasonography

OPP. EAST GATE OF ZILA SCHOOL,
MOH. - PIRMANSOOR, NEAR CORPORATION BANK,
G. B. ROAD, GAYA - 823 001
: 9573438153, 9334327873

ULTRASOUND REPORT

NAME - PRAKASH KUMAR BADAL
REGION EXAMINED - WHOLE ABDOMEN
REFERRED BY DR. - J H E S CENTRE
DATE - 25/06/2020
AGE - 20 YRS
SEX - MALE

- LIVER - Measures - 96mm Normal in size, shape and echo texture. IHBD are not dilated. No mass lesion is seen.
- GALL BLADDER - Normal Disended with normal wall thickness. No calculus or mass seen in lumen.
- CBD - Normal in size, shape and caliber.
- P.V - Normal.
- PANCREAS - Normal in size, shape and echo texture. Pancreatic duct is not dilated.
- SPLEEN - Measures - 76 mm Normal in size, shape and echo texture. Splenic vein is not dilated.
- RT. KIDNEYS - Measures - 6.9 cm. Normal in size, shape. PCS is not dilated. CMD is intact. No mass or calculi is seen.
- LT. KIDNEY - Measures - 7.1. cm. Normal in size, shape. PCS is not dilated. CMD is intact. No mass or calculi is seen.
- URETERS - Both ureters are not dilated.
- U.BLADDER - The lumen is echo free. No mass or calculi is seen.
- PROSTATE - Normal in size, shape and echo texture.
- OTHERS - 1. No ascites, effusion and lymphadenopathy.
2. Bowel loops show large amount of gas.
3. Probe tenderness in RIF but no obvious mass or collection seen.

OPINION :- Probe Tenderness In RIF-?... Appendicitis.
Excess Bowel Gas.
OTHERWISE REST NORMAL.

(Kindly Confirm It Clinically)
Adv:- For Further Evaluation & Confirm Diagnosis (Ct-Lower Abdomen) & Clinical Correlation Needed

Please co-relate clinically with lab results.
Further evaluation and institutional opinion may be needed

NOTE:- If any technical mistake should be reported with in corrected within 3 days after that I.A. will be held contact will not responsibility for any mistake.

THANKS FOR REFERRAL

SONOLOGIST

This report is a professional opinion & not a diagnosis. U.S.G. carries technical limitations. Correlation of U.S.G. observations with clinical features & other pertinent investigations is mandatory to arrive at a clinical diagnosis. Specificity & sensitivity of U.S.G. is different for different areas & also varies between. Exact anatomical status will be ascertained on investigation. Pathological nature of the mass lesion is established by histopathological examination. Not all the fetal anomalies can be detected by U.S.G. in case of any discrepancy, the procedure may be advised to be repeated after some time after this scan.