

PROPOSED BUILDING PLAN OF CENTRAL LIBRARY (GROUND FLOOR) FOR
JIM AT RAJAPURAM, RAJAPURAM ANNEEM, INDIGANAPATI.

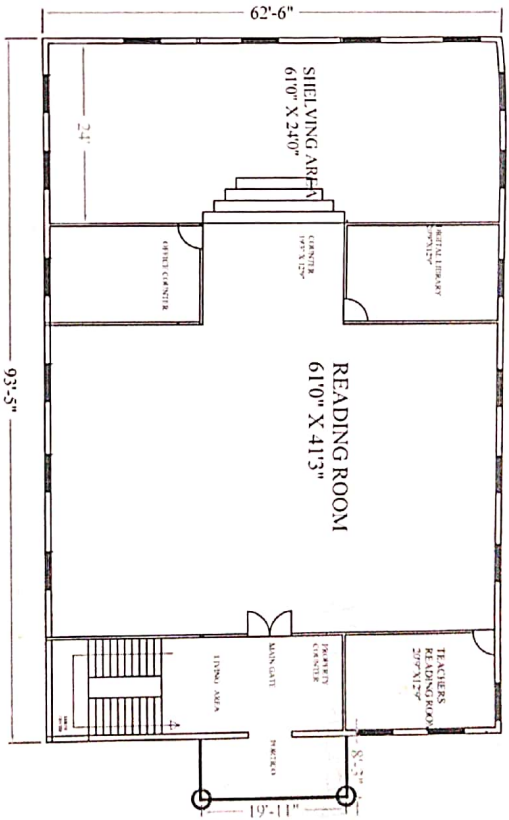

FIRST FLOOR PLAN

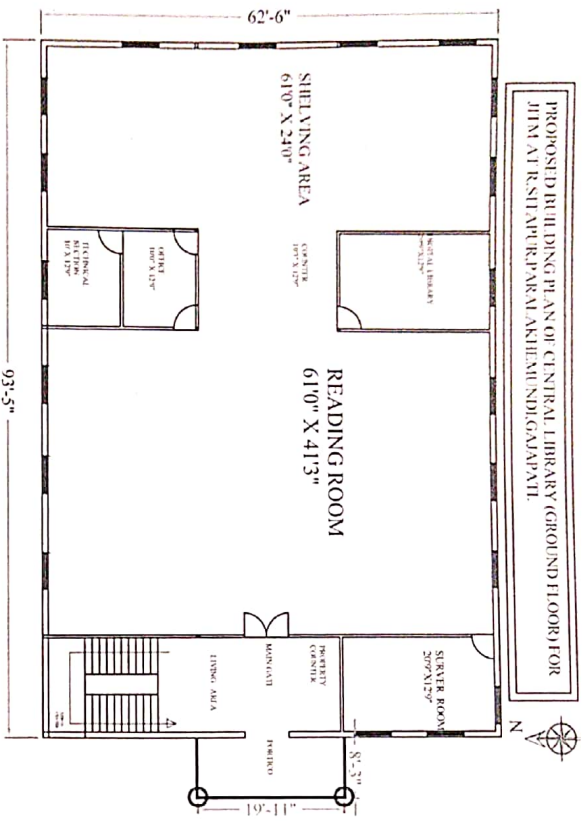
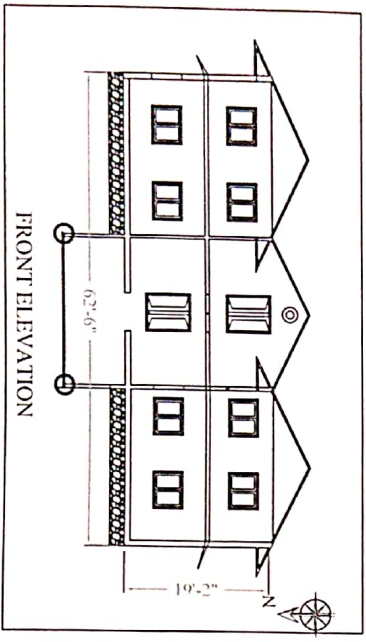

FRONT ELEVATION

BUILT UP AREA - 936' x 626' = 5843.75 SFT	PROJECT - CENTRAL LIBRARY (F) JIM (PARAKKUNDI)	CLIENT - JIM TRUST PARAKKUNDI	SCALE FTS - 1:100 DATE - 08.11.09 DRAWN BY - R.C.SAHU	APPROVED BY - ENGINEER SIGNATURE
--	--	-------------------------------------	---	----------------------------------



J.S. SIVARAM
 BE (Civil)
 Consultant Engineer
 Rathnapeta, Pathapatnam
 Srikulam Dist., 522000

BUILDING PLAN OF Y.V.N RAJU CENTRAL LIBRARY, CUTM, PARALAKHEMUNDI

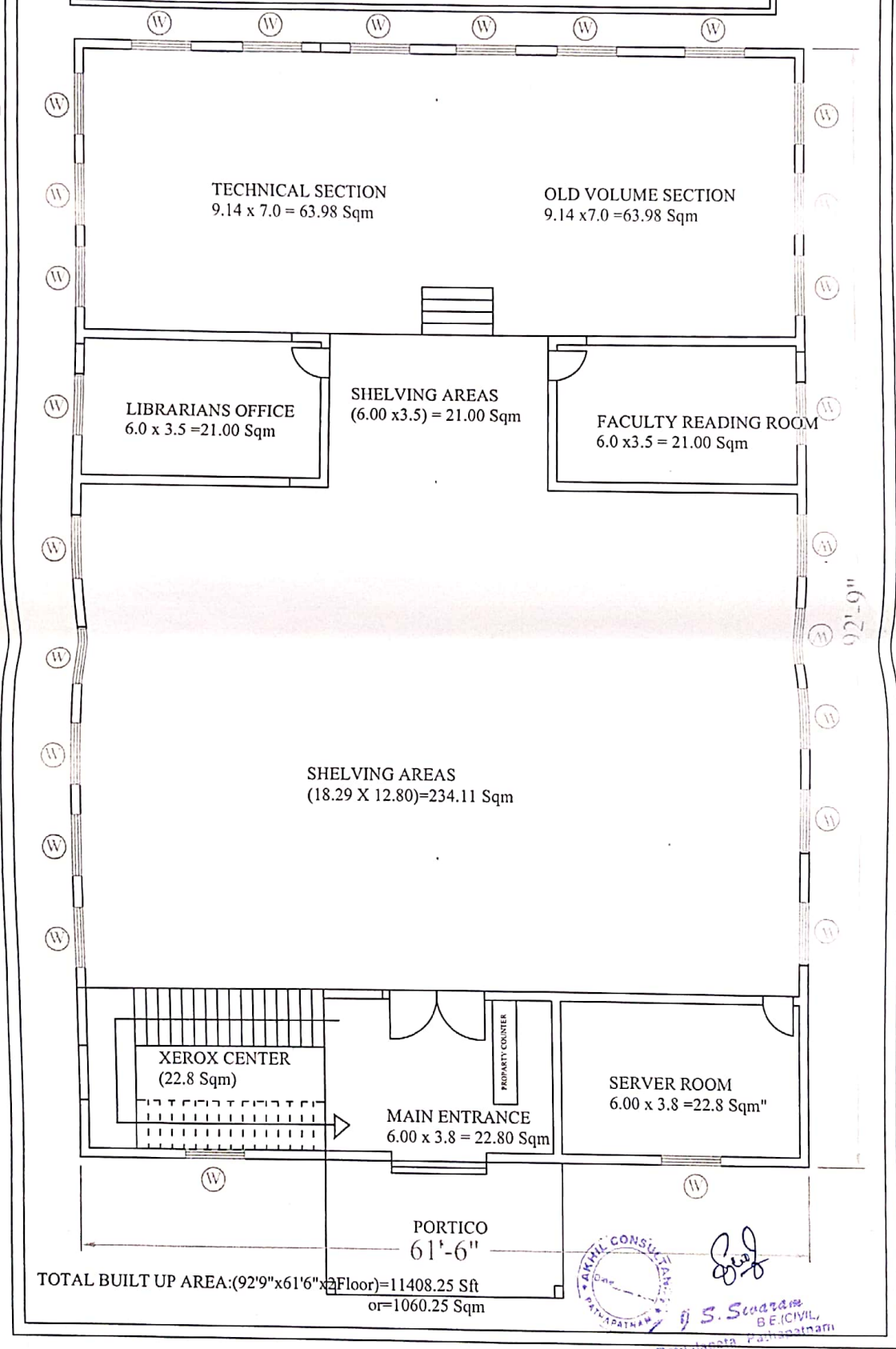

TOTAL BUILT UP AREA: (92'9" x 61'6" x 2 Floor) = 11408.25 Sft
or = 1060.25 Sqm

AKHIL CONSULTANTS
RATNAPATNA
S. S. Swarnam
B.E. (CIVIL)
Ratnapatna, Padmapatnam

20/10/22
Sarapanch
Uppalada Gram Panchayat
Dist. Gajapati, Odisha.

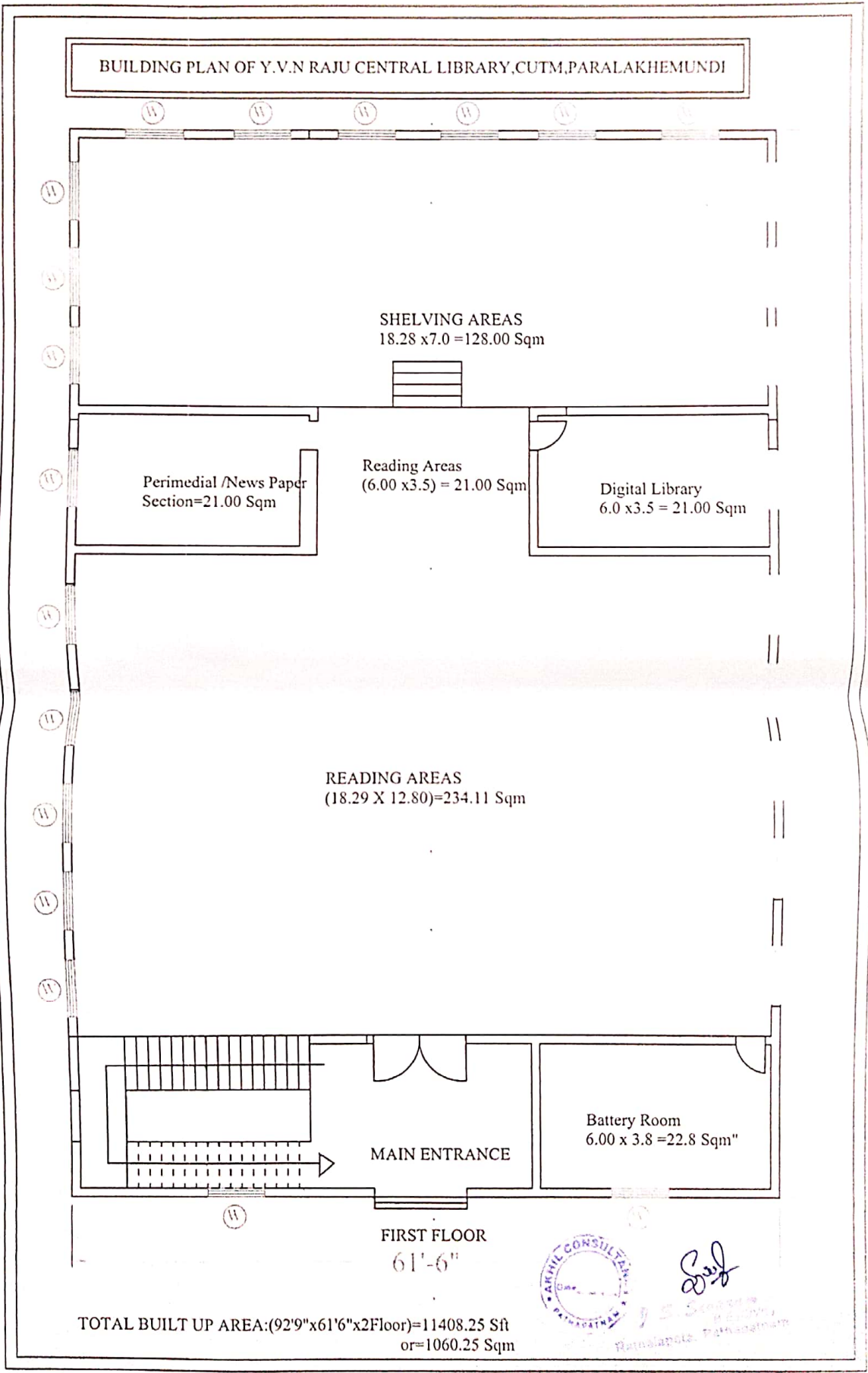

TOTAL BUILT UP AREA:(92'9"x61'6"x2Floor)=11408.25 Sft
 or=1060.25 Sqm



S. S. Sengupta
 Consultant
 Paralakhemundi, Ganjam District

601/201/1 dky
 12/10/20

Sarapanch
 Uppalada Gram Panchayat
 Dist.Gajapati, Odisha.

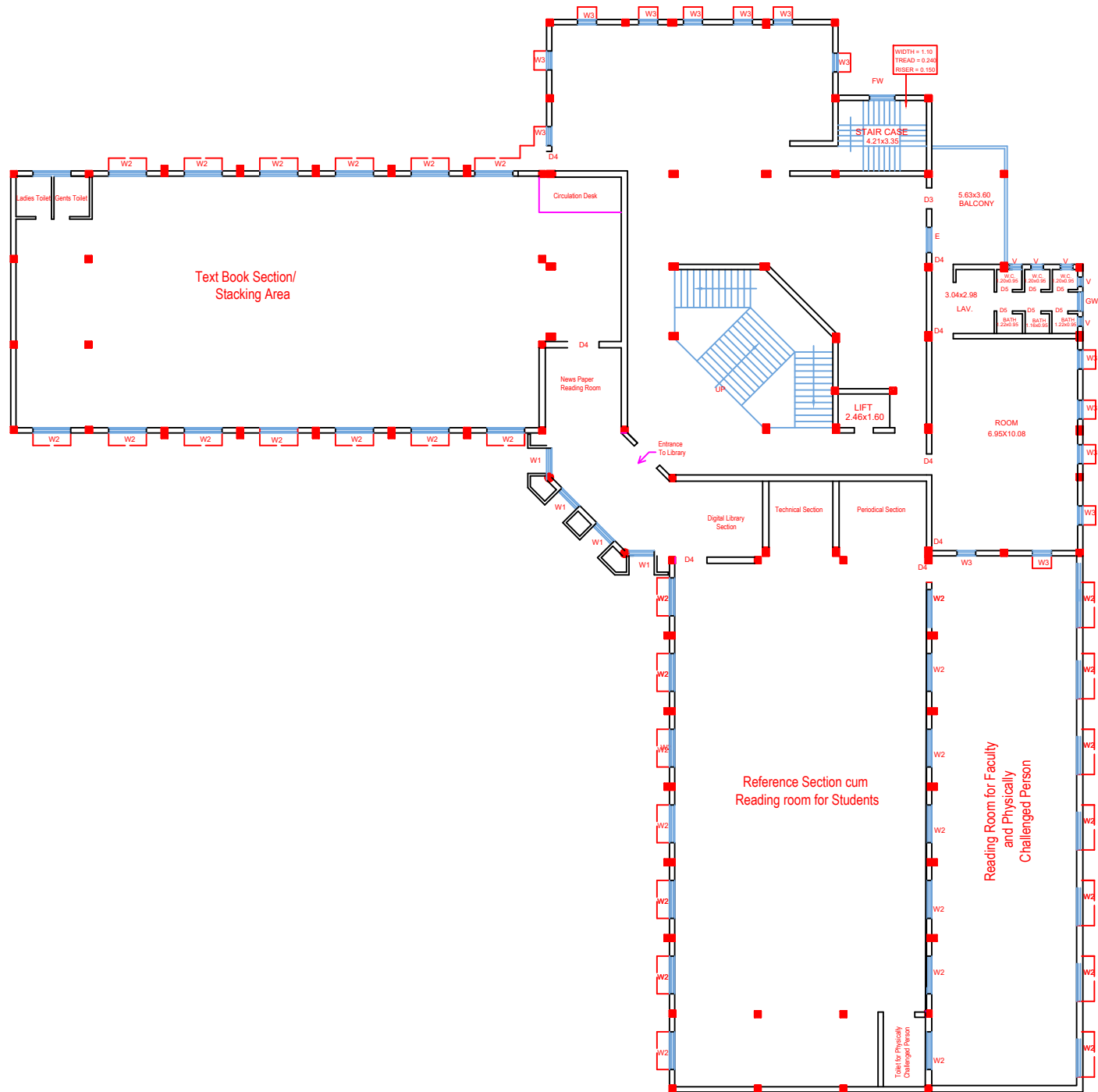

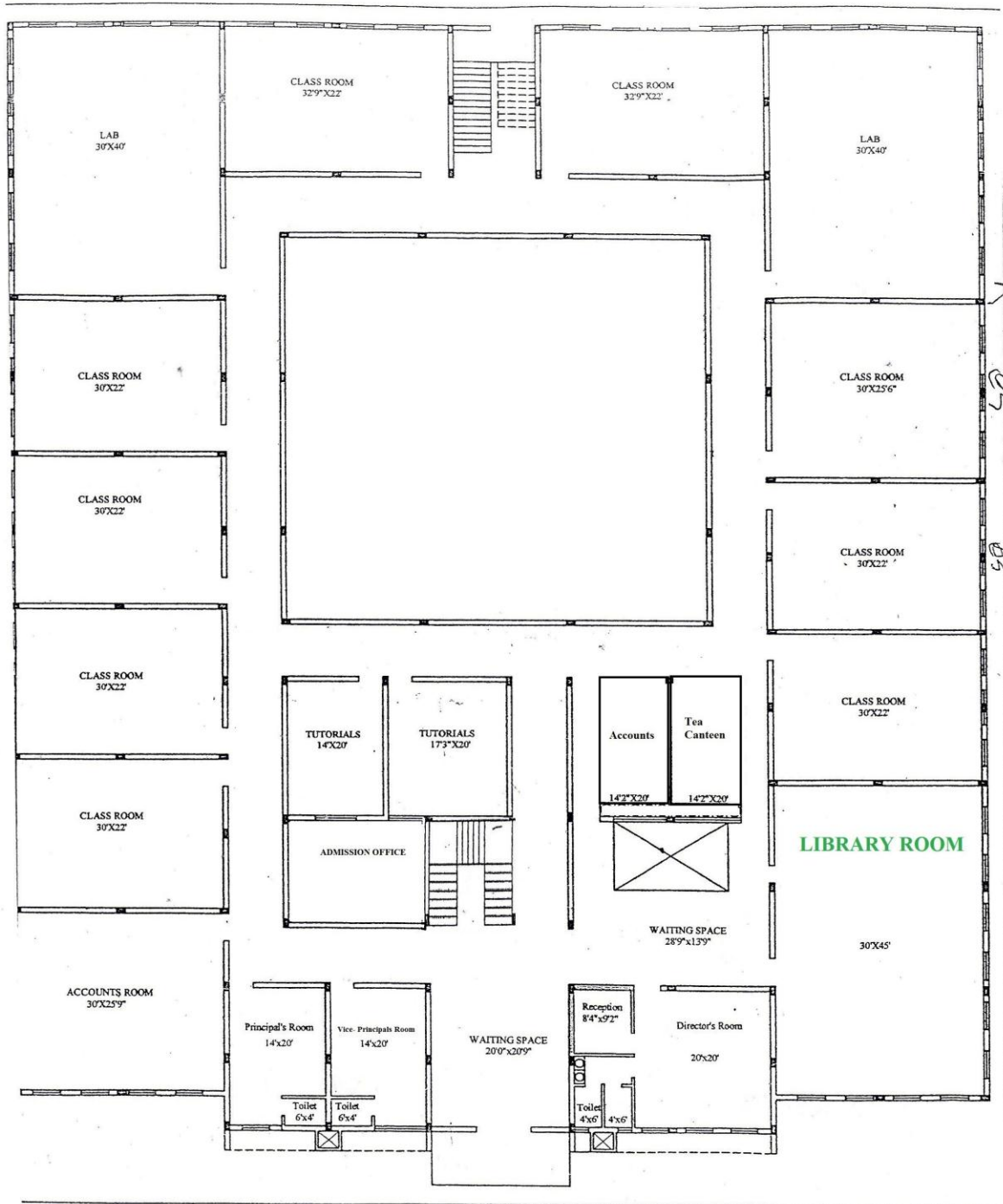

REFERENCE	JITM 42 SCIENCE RESIDENTIAL COLLEGE
NAME	S-SHUTTER 1-4-83-D
TOTAL PLOT AREA	6.936 11.2x21
GROUND FLOOR AREA	10.36-76.50M ² 0 DOOR
FIRST FLOOR AREA	10.36-76.50M ² 41-WINDOW
SECOND FLOOR AREA	10.36-76.50M ²

PLAN OF JITM 42 SCIENCE RESIDENTIAL COLLEGE, PLOT NO. T5/70 & T11 KHATA NO. 20/56 & 20/15, MOUZA PITANAHAL, DIST. RAVAGADA, ST. ODISHA, INDIA

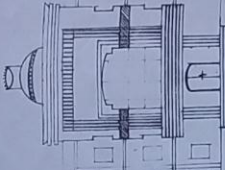

FRONT ELEVATION

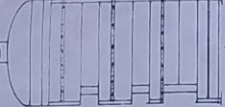

SECTION ON 'A-A'

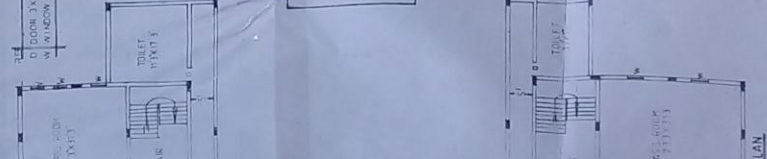
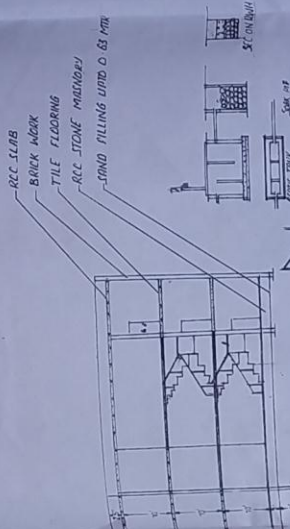

FIRST FLOOR PLAN



SECOND FLOOR PLAN

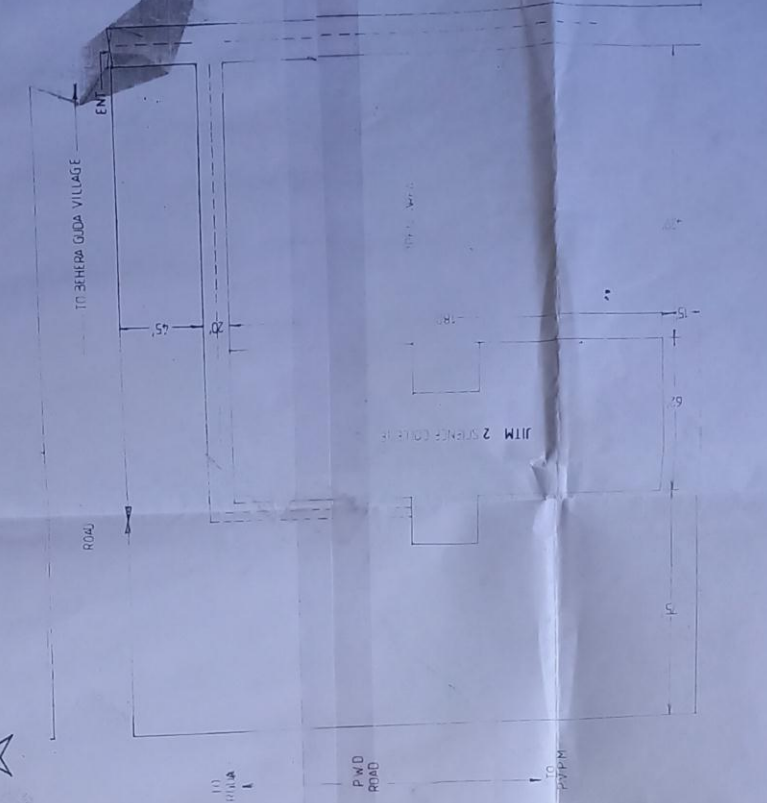

Engineering Consultants
Rajasthan